5 O'Clock Edition

CIRCULATION, 196,869 LAST SUNDAY

85,000 Largest West of the Mississippi

# ST. LOUIS POST-DISPATCH

THE ONLY ST. LOUIS NEWSPAPER WITH THE ASSOCIATED PRESS DAY DISPATCHES.

TWELVE PAGES.

VOL. 55, NO. 146. ST. LOUIS, WEDNESDAY EVENING, JANUARY 14, 1903. PRICE In St. Louis, One Cent. Outside St. Louis, Two Cents.

5 O'CLOCK EDITION

COMPLETE MARKET REPORTS.

## MYSTERY CHAIN LINKS MURDERS

### Police Believe Moog Assassin Killed Worthen.

CRIMES A CLOSE PARALLEL

BOTH WERE ROBBED AND AFTERWARD NEEDLESSLY SLAIN.

Similarity of Cases Extends to Habits of Two Men, Scenes of Death and Nature of Their Wounds.

Members of Chief Desmond's staff now believe that John Moog and Orin Worthen were murdered by the same man. They are working on the theory that the same hand wielded the same weapons in the same way in the commission of each crime.

All the physical evidence points to this conclusion, and likewise to the conclusion that the motive was the same in each case and that in all their details the two tragedies were enacted in identically the same manner.

The psychology of crime, supplementing the physical evidence, establishes the conviction in their minds that the first crime suggested the second, or at least the manner of committing it, and that the murderer conspicuously duplicated the details of the first in committing the second.

They believe that the primary motive for the planning of the crime and the striking of the first blow was in each case robbery, and that the completion of the act of murder was due partly to the fact that the criminal was known to the person attacked and partly to the maniacal lust for blood which swayed the criminal after the first blow was struck.

VICTIMS SITUATED ALIKE.

Both men were bachelors. Their manner of living and their habits were alike, and it is presumed that their associates were the same or of the same class. Each, by living alone, offered the same opportunity for the commission of the crime. Each was called to the door, each was struck down with an edged weapon, each was struck twice with the same weapon after being knocked down, and the throat of each was cut in the same manner.

John Moog kept a little cigar store at 104 South Fourth street. Orin Worthen was a coachman for Mrs. Webb of 3705 Washington boulevard. Neither of them had relatives in the city. Moog slept in the rear of his cigar shop. Worthen slept in a room over the stable in the rear of the Webb residence.

Moog was known to keep money in a tin box in his store. Worthen had a roll of money the night he was killed.

Both men were addicted to gambling in a small way, and both frequented places where opportunities were afforded for the gratification of their speculative bent.

Moog was called to the door of his store after he had retired on Christmas eve. Worthen was called to the door of the barn where he was sleeping four nights later.

Each opened the door, presumably after recognizing the voice of the person seeking admission.

Moog was struck in the head with a dull hatchet and fell to the floor. Worthen was struck in the forehead with the same kind of a weapon, and fell outside the door.

MURDERS WERE NEEDLESS.

Each was struck two more blows with the same weapon. Each was dragged a short distance, and then the throat of each was slashed on the left side and the windpipe severed. Neither was injured in any way about the body.

That the completion of the act of murder was due either to the fact that the person making the attack was known to the other or to maniacal frenzy, or both, is evident from the fact that the first blow in each case was sufficient to render the one who was attacked unconscious, rendering it easy to commit the robbery and unnecessary to finish taking life so far as its bearing on the success of the plan of robbery was concerned.

That the murderer was consciously reenacting the first crime when he killed Worthen is further indicated, the detectives think, by the fact that instead of cutting the throat of Worthen where he fell, he was dragged around the corner of the barn to a wooden platform, corresponding to the floor of the cigar store, before the knife was plied as it had been as Moog lay insensible with the left side of his throat exposed to the blade.

When Acting Chief of Detectives Keely was asked this afternoon about the latest theory of the detectives he said that the department was making every effort to solve the two murder mysteries, but he did not feel at liberty to reveal how far the investigation had gone.

## CASH CORN SALES BROKEN

### Cleage Disposed of Five Hundred and Twenty Bushels This Morning.

All records were broken for cash sales of corn on 'Change today when the Thyson Commission Co. sold to exporters 520,000 bushels. This is the corn which was delivered to Thomas A. Cleage in December.

Ever since he made the settlement he has been selling corn as fast as the market wanted it and has disposed of fully a million and a half bushels since Jan. 1. It is understood that the price paid for the cash corn sold today was something like the price of May corn, or 41½ cents.

## PARADE OF THE UNEMPLOYED.

### Daily Feature in London Causes Much Uneasiness.

LONDON, Jan. 14.—The marches of the unemployed, which have now become a daily feature of London's streets, are causing uneasiness. About 2000 persons traversed the metropolis in procession today, escorted by a body of police. While these demonstrations have thus far been orderly, the shopkeepers recall the experience of some years ago, when similar parades ended in the breaking of store windows, and some of them are already taking the precaution of putting up their shutters while the processions are passing.

## PROPOSITION TO SEIZE BY POWER OF CONGRESS ALL THE COAL MINES

### Resolution Inquiring Into Advisability of Such a Step Presented to the House by the Chairman of Judiciary Committee.

## BILL FOR REBATE OF COAL DUTIES PASSED

WASHINGTON, Jan. 14.—The chairman of the judiciary committee of the House today introduced the following resolution:

"Resolved, That the committee on the judiciary be and is hereby directed to investigate and report to this House, with all convenient speed, the opinion of that committee as to the power of Congress to declare that a necessity has arisen for taking possession of all coal, coal beds and coal mines in the United States, and all lines of transportation, agencies, instruments and vehicles of commerce necessary for the transportation of coal, and that if, in the opinion of that committee, the power exists and the necessity for the use of such power has arisen, that the committee forthwith report to this House a bill declaring the necessity, providing fully and in detail the occasions, modes, conditions and agencies for said appropriation that will fully and completely exhaust the power of Congress in that regard."

The resolution is probably the most radical proposition ever presented to a Republican Congress by any standing committee.

While the Judiciary Committee, by its resolutions does not advise the seizure of coal mines and coal roads, it unquestionably points in that direction.

If the committee seeks to ascertain the power of congress in the matter, it follows that it would favor the application of such power if it is found to exist.

## TAKING THE DUTY OFF COAL

### Congress Waking Up to the Alarming Condition Following the Fuel Famine.

WASHINGTON, Jan. 14.—The attendance in the House galleries today was an evidence of general interest in the proceedings which were to take place upon the bill providing for the rebate of the duties on foreign coal for a period of one year. An unusually large number of members were on the floor and the leaders on both sides in their places.

After the transaction of some preliminary business, Mr. Grosvenor (O.), from the committee on rules, presented a resolution supplemental to that adopted yesterday, directing the committee on merchant marine and fisheries to investigate the coal situation. The resolution authorized subcommittees of the committee to take testimony. It was adopted.

Mr. Dalzell (Pa.), from the committee on rules, then presented the special rule for the consideration of the coal rebate bill.

It provided for the immediate consideration of the bill, with provision for one hour's debate, at the end of which time the previous question should be considered as ordered without intervening motion. Twenty minutes on a side were allowed upon the rule.

Mr. Dalzell, after reviewing the history of the present duty on coal, said the pending bill needed no defense. It was designed to relieve the existing distress. Nevertheless, he said, he did not believe it would accomplish its purpose. He did not believe it would increase the importation of a single pound of coal. "I don't believe," said he, "that anything now can stop the greed and avarice of the cormorants who are taking advantage of the already oppressed people, but it will satisfy a public sentiment and show the disposition of Congress to do everything in its power to relieve the situation."

Mr. Mondell (Wyo.) said the bill would injuriously affect the coal industry of his state and of the northwest generally by permitting competition and in view of the stated belief of Mr. Mondell that the bill will give no relief he asked if the committee would consider the matter of reducing the period of its operation to six months.

Mr. Dalzell said the proposition had been considered, but because of the impossibility of forecasting the future of the coal trade, it had not been adopted.

Mr. Richardson (Tenn.) called attention to the fact that the rule prevented all possibility of amendment and he protested against such a course in such a crisis.

Proceeding, Mr. Richardson said when the stress of emergency came there was perforce a recourse to Democratic doctrine.

Mr. Williams of Mississippi, who followed Mr. Richardson, contended that the removal of the duties must result in reducing the price of coal.

In concluding the debate upon the rule, Mr. Dalzell declared that the hypocrisy of the other side was apparent from the remarks of Mr. Richardson. The opposition, he said, was simply playing politics. The Democratic "perfidy and dishonor" bill had contained a duty on coal.

A rising vote on the adoption of the rule resulted, ayes 138, noes 110, a party vote, with the exception of Mr. Perkins (Republican, New York), and Mr. Gaines (Republican, W. Va.), who voted with the Democrats.

A rollcall was demanded and the rule was adopted, 144 to 113, Messrs. Perkins (N. Y.) and Gaines (W. Va.) voting with the Democrats. Mr. Richardson said that neither he nor any of his colleagues was opposed to the bill. Mr. Payne (N. Y.) in support of the measure sketched briefly the emergency which made its passage advisable. He did not believe its enactment would result in the importation of much coal or in much reduction in its price.

Mr. Maddox denounced the whole proceeding as a piece of humbug.

## TILLMAN BLAMES KNOX

### Condemns the Inaction of Congress While the People Suffer in Grip of Coal Monopoly.

WASHINGTON, Jan. 14.—In the Senate today the Vest resolution regarding the removal of the duty on anthracite coal was taken up and Mr. Tillman of South Carolina, in pursuance of his notice of yesterday, addressed the Senate.

He said that Mr. Aldrich, since the resolution came up, had become more strenuous and had exhibited more feeling and earnestness than he thought him capable of.

The energy of the venerable and brilliant senator from Missouri (Mr. Vest), Mr. Tillman said, had put a spur to the lagging horses in the House of Representatives and those in the Senate who have been cold-bloodedly contemplating the condition of affairs for a month. His only wonder, he said, was that in these trying times of death and distress mobs are not taking steps to show monopolies that in the last resort men will neither starve nor freeze to death, but will throttle the law if necessary and take it into their own hands and seize supplies. He then criticised those who claimed that there was not now sufficient authority to remedy the evils which exist and said that we may load down our statute books with laws, but unless the sworn officers of the law shall discharge their duties fearlessly and honestly every effort to protect the people will fail because of their dereliction.

"Efforts have been made," said Mr. Tillman, "proof has been filed, pleadings have been had, petitions to the attorney-general filed warning and begging him to protect the people against the impending danger, but he has sat quietly in his office and done nothing. Rich and poor alike," he declared, "are freezing because of the fact that a monopoly does exist, because the lawyers have failed to interpret the law in the interest of the people."

WASHINGTON, Jan. 14.—The bill providing for a rebate of coal duties passed the House by a vote of 258 to 6.

## FAIR TILL THURSDAY NIGHT

### Dr. Hyatt Says Moderate Weather Will Continue to Prevail.

Probably fair weather, with moderate temperature, is indicated for St. Louis Wednesday night and Thursday.

Moderate weather prevails all over the country with the exception of Minnesota. Moorehead, in that state, was the coldest place in the country Wednesday morning, and the theromometer there only register 8 below.

It is snowing over the lakes and in the Upper Mississippi Valley, and at El Paso, Tex., but elsewhere in Texas it is raining.

Dr. Hyatt says there is a high barometer over the South Atlantic, Gulf and North Pacific states and a low over the British Northwest and the South Pacific, from which he deduces that the fair and moderate weather will continue here at least until Thursday night.

## ST. LOUISANS IN WASHINGTON.

### Call on the Postmaster-General in Regard to Postoffice Annex.

Special to the Post-Dispatch.

WASHINGTON, Jan. 14.—The committee, which came here from St. Louis to attend the meeting of the National Board of Trade, called on the Postmaster General this afternoon and endeavored to consummate the purchase of the site on the corner of Eighteenth and Walnut streets for the new postoffice annex.

They will also advocate the acceptance of the proposition of the Terminal Co., to use temporarily the building they propose to construct until the annex is completed.

It is thought the postmaster general will agree with the committee, as he has expressed himself as anxious to do anything to increase the postoffice facilities of St. Louis.

## ST. LOUIS NOT SIGHTED.

NEW YORK, Jan. 14.—Up to 9:30 a. m. today the steamship St. Louis, which was due here Sunday, had not been sighted. At the American line office it was said no wireless report of the vessel had been received.

Nothing has been heard of the St. Louis up to 2 p. m. The steamer Main, which arrived from Bremen today, reported stormy weather throughout her voyage.

## STUCK TO ENGINE LOST HIS LIFE SAVED PASSENGERS

### Engineer Horn Instantly Killed in Wreck 8 Miles From Alton.

BURLINGTON RAILS SPREAD

LOCOMOTIVE PLUNGED DOWN BANK, BURYING VICTIM.

Four Cars, One Baggage, Two Mail and One Empty Coach Followed and Six Persons Were Injured.

In a wreck of Burlington passenger train No. 48, eight miles northeast of Alton, at 4:25 o'clock yesterday afternoon, Engineer Frank Horn stuck to the throttle and was killed. Only two passengers were injured, although the train was traveling at the rate of 50 miles an hour when the rails spread.

The dead:

Engineer Frank Horn of Beardstown, Ill.; body is buried under the overturned engine.

The injured:

Mail Clerk G. L. Mitchell of Rock Island, Ill.; left leg crushed.

Mail Clerk E. W. Ebery of Winchester, Ill.; left hand and leg crushed.

Baggageman Charles Pollard of Rock Island, Ill.; head crushed.

Conductor A. L. Pollard of Rock Island, Ill.; bruised and cut.

John Francis, Chicago; student Western Military Academy; cut on face and body.

E. C. Thornton, Alton; face and head bruised; right leg injured.

The train was a half hour behind schedule time. The track nearing Alton was supposed to be splendid roadbed, where it was safe to make up time. After leaving Woods station Engineer Horn was giving the big locomotive its head. A little more than a mile soutwest of Woods the engine careened and rocked. Fireman Pearl Hollingsworth just had time to cry out to Engineer Horn that something was wrong, and to see by his companion's set face that the peril had been fully realized, when the engine toppled over, burying the engineer under it.

Horn had only an instant in which to act, yet when an examination was made of the wreck it was found that the lever had been reversed and the air brakes put on.

FIREMAN SAVED.

Fireman Hollinsworth escaped because the locomotive turned on its right side instead of on the left.

He related the particulars of the awful instant when death was near. There was time to jump, yet both he and the engineer stayed with the engine. The fireman came out uninjured. The engineer was mangled beyond recognition.

The body of engineer Horn was recovered early this morning and an inquest was held by Dr. C. A. Streeter of Alton. The wrecking crew was at work all forenoon in clearing away the debris.

There is a 10-foot embankment at the point of the wreck. The engine went only part way down it and stuck in the mud. The baggage car, in which was Pollard, the baggageman, left the track and toppled down the embankment. Two mail cars with clerks Mitchell and Ebery followed. After them came an empty passenger car. A day coach and a sleeper, both full of passengers, were derailed, but did not upset nor leave the road bed.

WENT TO ALTON.

Conductor Pollard, whose brother, Baggageman Charles Pollard, was terribly injured and who has sustained a number of painful cuts himself, went eight miles to Alton to summon relief. There was not a farm house in sight and no chance of getting any conveyance. Pollard soon had messengers going for surgeons and made a report of the wreck.

When the passengers learned that the engineer was under the shapless mass of iron, they tried to find his body, but there was danger of the debris slipping farther down the embankment and injuring some of the rescuers, so they were warned away. It was apparent to all that the engineer had been killed instantly.

While waiting for relief from Alton some of the passangers who thought they would have to stay out over night found some canned goods among the express and ate them.

The passengers were brought to St. Louis last night over the Chicago & Alton from Brighton. The wrecking train was at work all night and it is expected the road will be opened for traffic today.

The mail clerks found use for the axes in their car. They had to chop their way out. Charles Walton of Greenfield, detected a fire in one of the cars and with the aid of the other travelers, extinguished the blaze before any damage was done.

Upon reaching St. Louis the Pollard brothers and the others injured, were treated at the dispensary and sent to their homes. Engineer Horn lived at Beardstown, Ill. The train was due in St. Louis at 5 o'clock, but it was past midnight when the passengers got here.

## TO NAME SCHOOL FOR SIGEL

### President Schroers Proposes to Honor Memory of Late Union Commander.

At the meeting of the Board of Education last night John Schroers introduced a resolution requesting Supt. Soldan to inquire into the best methods of providing educational facilities for newsboys, about 1000 of whom, he said, are growing up without systematic schooling. The resolution is a step toward a night school for the newsboys.

Mr. Schroers also proposed that the new school at Allen and McNair avenues, shortly to be erected, be named in honor of Gen. Franz Sigel, who formerly taught school in this city. Gen. Sigel died last August.

Plans for a normal school were presented by W. B. Ittner, commissioner of public school buildings, for the consideration of the board. It is proposed to establish a school for the instruction of teachers, a location at Shenandoah and Tennessee avenues being mentioned. The matter will be considered later.

Plans for the Blow School, to be erected at Virginia and Loughborough avenues, were adopted. Contracts for the structure, to cost $146,385, were awarded.

Recent robberies in the Eugene Field, Clinton, Blow, Laclede and Penrose schoolhouses were reported for the information of the board.

## SIOUX GIRL WHO PINED FOR PLAINS UNITED WITH HER TRIBE BY DEATH

### Laura Williene Berzey, Who Died in St. Louis, Will Be Buried on Reservation, as She Requested.

The blood of many races was mingled in the veins of little Laura Williene Berzey, who died yesterday in St. Louis, but the predominant strain, which gave her face its features and her mind its bent, was that of the American Indian.

Little Williene was a Sioux; even more, she was a Dakota Sioux, and in the cemetery of the reservation away up at Yankton, S. D., where her little brother sleeps to await the awakening by the Great Spirit, the Indian girl's body will be laid.

"I am an Indian," she said to her parents. "I love the Indians and the Indian ways. It is the race of my mother, and it is my race. With the Indian children I have played; with them I have been schooled. I would be buried with them, and when I am dead I want my body to be sent back to the reservation, where I can feel at home."

In accordance with this request, her body will be shipped tomorrow to Yankton, to rest in the reservation cemetery.

Williene died yesterday at the home of her parents, Mr. and Mrs. W. H. Berzey of 1541 South Second street, after an illness which began last April while she was a student in the Indian Industrial School at Genoa, Neb. She was 14 years old.

Though born in St. Louis, where her parents had lived for many years, this little girl was naturally a child of the plains. Her father is a French Creole, but her mother is three-fourths Indian.

LINEAGE SPEAKS OF WAR.

The lineage of this little city girl who longed for the prairies of her predominant race would furnish an interesting study for an ethnologist. Her maternal grandfather was David Dezera, a son of a Santo Domingan who married an Indian woman belonging to a tribe that lived near St. Charles, Mo., in the early part of the nineteenth century. The Santo Domingan's wife was from a tribe of those fierce aborigines who made pioneering in Missouri a perilous thing for the white settlers. With them the French trappers and traders along the Mississippi and the Missouri warred for generations.

David Dezera, speaking several tongues, traded along the river and went into the north, where he became familiar with the Sioux and other tribes.

In the Dakotas he met an attractive Indian maiden, a Sioux beauty. He won her heart and wedded her.

Gen. Harney, who was establishing army posts on that part of the frontier, met Dezera and discovered that he could speak English, French, Sioux and other languages and dialects with which the soldiers came in contact. The general engaged Dezera as an interperter and for many years the son of the old Santo Domingan trapper served in that capacity in the army. He was stationed for a long time at Fort Randall, and also for a time at Fort Pierre, S. D.

A daughter wos born to David Dezera and his Sioux wife. They named her Louisa. She grew to be a child of great promise and was sent to St. Louis to be educated. For a time she attended the public schools in this city. She was also a student at St. Mark's parish school.

CREOLE WEDDED INDIAN.

W. H. Berzey, a handsome young Creole from the South, met the Indian girl at the home of one of his relatives in St. Louis, just as she had reached the threshold of womanhood.

Louisa Dezera married the Creole. The wedding took place at the Church of the Annunciation. Berzey, who was a caterer, settled in St. Louis.

These are the father and mother of the little girl who lies dead in the front room of the house at 1541 South Second street.

Seven children were born to them. The daughters, in the order of their birth, are Virginia, Madeline, Celeste, Williene, Catherine and Phebe.

In 1892, when the Indian lands were allotted, Mrs. Berzey took her children and returned to her old reservation, near Yankton. There the children were in school for several years.

Little Williene, who was taken to the reservation when scarcely more than a baby, passed her years of first impressions there. She grew to love the reservation ways, and when she was brought back to St. Louis she fretted, at times, because the city noise and stir were not to her liking.

When the child came back to the city she was the owner of a quarter section of land in Dakota as her share in the Indian allotment in severalty. Her mother and each of her sisters also received a quarter section.

WOULD TEACH THEIR RACE.

The older sisters of Williene are ambitious to become teachers. They hope to teach the ways of civilization to the Sioux and other Indians. They are in the Indian school at Genoa, Neb.

Williene also was in that school, but her ambition was to grow up and go to live upon the plains, where she would be among her own people, as she called the Sioux.

But the little girl, fatally ill, was brought home from school and lingered many months before the Great Spirit came for her.

In form and features she was every inch an Indian. She had the tall, erect bearing of the Sioux chieftain's daughter. Her eyes were keen, and her cheeks had the Indian contour. Her color was that of the native red man.

The girl had four uncles, full-blooded Sioux, of whom she was quite proud. Gen. Kearney, the Indian fighter, enlisted three of these uncles as scouts, and they are said to have done valiant service in the Dakotas in the early days. Their Indian names were Long Nose, Brave Face and Left Hand. There was another uncle, Fire Coal, whose career was more nearly in line with that of the natural Indian. The uncles long ago passed on to the Happy Hunting Ground.

Rev. Father Downing of St. Vincent's Church will conduct funeral services over the remains of Williene Berzey tomorrow afternoon.

## $700 FOR FOUR DAYS' TUITION

PRINCIPAL SUES MRS. JULIA NICHOLS FOR THAT SUM.

Lea M. Bouligney, principal of the Chevy Chase School of Washington, D. C., filed suit for $700 against Mrs. Julia C. C. Nichols, wife of Charles C. Nichols of 4060 Westminster place, this morning. She alleges that this amount is due for tuition for Mrs. Nicholls' daughter, Julia, who remained at the school from only Oct. 1 to Oct. 4, 1902.

The plaintiff alleges that Mrs. Nichols entered into an agreement to send her daughter to the above school for one term at a cost of $700 per term, and that the young lady was housed, boarded and instructed as per contract for a period of four days, when she left, refusing to return.

Principal Bouligney sues to recover the tuition for the entire term, claiming that Mrs. Nichols made a contract for that length of time and that the school is entitled to te money regardless of whether the pupil remained to enjoy the benefits.

## ONE MAN PERISHED.

PENSACOLA, Fla., Jan. 14.—Fire early today destroyed Dr. R. I. Bryan's infirmary, a three-story frame structure at Baylen and Darden streets. There were 26 patients in the building, and all were rescued with the exception of a man named Blockton, who was burned to death in his room.

## JURY TOOK UP A COLLECTION

GAVE $13 TO PLAINTIFF AFTER FINDING FOR DEFENDANT.

A jury in Judge Wood's court expressed its sympathy for a plaintiff against whom it found a verdict to the extent of handing him $13 this morning.

Thomas B. Thomas, a street sweeper, sued the St. Louis Transit Co. for $3000 damages he alleged to have suffered on Sept. 2, 1902, when he was knocked down by an Easton avenue street car and externally injured.

The jury found in favor of the Transit company, but after being dismissed met in the hall and raised $13, which it presented to Thomas.

## SUBURBAN CARS STOPPED.

### Accident, Not Lack of Coal, Caused Delay.

All Suburban cars stopped at 9:20 o'clock this morning, and the whole system was suspended for 45 minutes, due to the blowing out of the main line circuit breaker at the power house. This necessitated the shutting down of the engines at the De Hodiamont power plant.

Many passengers caught in transit sat in the cars and waited, while others walked or took transit cars. There was a rumor among the passengers in some cars that the shut-down was due to a lack of coal.

## LATE CAR KILLED NUMBED WOMAN

### Stenographer Walked When Tired of Waiting.

COLD SEEMED TO DAZE HER

STEPPED ON ONE TRACK TO AVOID CAR ON OTHER.

Meager Provision for Transportation of South King's Highway Residents Caused Death of Miss Lulu Cunningham.

STREET CAR FATALITIES.

| | |
|---|---|
| Killed during year 1902 | 87 |
| Killed during December, | 9 |
| Killed since Jan. 1, 1903, | 2 |

Miss Lulu Cunningham, a stenographer in the employ of the Christy Fire Clay Co., was almost instantly killed at Chippewa street and King's highway by a southbound street car at 7:45 o'clock this morning.

According to the testimony of an eyewitness, Mrs. M. J. Province of 3328 South King's highway, Miss Cunningham seemed dazed, and in trying to get out of the way of the car actually stepped on the track in front of it.

Miss Cunningham had spent a long time waiting in the cold at Arsenal street and King's highway, where she usually boarded the car to go to her work.

Miss Cunningham's home was at 2645 Dalton avenue. She was required to be at her desk between 8:30 and 9 o'clock. She had been employed by the firm for 15 years and had a record for punctuality. This morning as she waited at Arsenal street for the King's highway car she became so cold she started to walk down the track. She told a friend who met her that she would rather walk than wait and that the car would stop when it overtook her.

She walked to Chippewa street, a distance of about a mile. There are only two cars on the King's highway line, which is nearly three miles long. These cars run 15 minutes apart when they are on time, but the northbound car was greatly delayed this morning.

STARED AT COMING CAR.

Mrs. Province saw Miss Cunningham on the track for northbound cars. Just then the southbound car came down the hill at a rapid rate, but the motorman was ringing the bell. According to Mrs. Province, Miss Cunningham stared at the approaching car, which would not have touched her had she remained where she was, and then stepped deliberately on the track for southbound cars, when the car was only 15 feet away.

Mrs. Province saw the car strike Miss Cunningham, whose body was thrown as high as the car roof and then fell on the tracks, directly in front of the car, being crushed under the wheels. The woman was rendered insensible. Her leg was cut almost off and her head was crushed.

Ellis A. Manning of 2327 Geyer avenue, motorman, and Charles Richards of 3741 Geyer avenue, conductor, hastily brought the car to a standstill and carried the mangled woman into the car. She died within a minute after she had been placed in the car. The crew took her to the Southampton Realty Co.'s office, about two blocks down the track. Papers in her possession showed she was employed by the Christy Fire Clay Co. When the officials of that concern were notified they gave the Lynch Undertaking Co. instructions to take charge of the remains.

Miss Cunningham was 35 years old and lived with her brother, John Cunningham, and her sister, Mrs. Marie J. Sprague, at 2645 Dalton avenue. It is the belief of Mrs. Province and of Miss Cunningham's relatives that she was so numb with cold that she was dazed when she left the north track and stepped on the south one.

Both the motorman and the conductor were arrested, but after they had made a statement to the police they were released.

S. T. Jones, secretary of the Christy Fire Clay Co., said it was his understanding that Miss Cunningham had become so cold waiting so long for the overdue street car that she had started to walk and was more than a mile on her way to the office when she was killed. The Christy Fire Clay Co.'s plant is about three miles from Miss Cunningham's home.

## PREVIOUS QUESTION IS MOVED

### Belleville City Council Dazed by Introduction of Tactics to Check Speechmaking.

The previous question has been moved in the Belleville city council and there is great excitement among the members.

The previous question was never heard of in the Belleville hall of legislation until yesterday's meeting. When Alderman Schnipper popped it up like a jack-in-the-box the other 12 legislators were so startled that they almost jumped out of their boots.

Alderman Schnipper is now a member of the state legislature. He attended the opening of the legislature last week, and apparently profited thereby.

Since Belleville began it has been the undisputed right of members of the city council to talk as often as they liked on any question, without let or hindrance of parliamentary law. The members have availed themselves of their talking privilege to such an extent that the meetings have been denominated gabfests, which is German for talking matches.

At yesterday's meeting Alderman Knebelkamp, who had spoken three or four times on a pending motion, arose again and by saying "Mr. Mare" gave warning that he had some more thoughts to release.

Mr. Schnipper bounded to his feet. "Mr. Mayor," he shouted, "I move the previous question."

Mr. Knebelkamp fell back in his chair gasping. All the other members were dazed. They were not sure what Mr. Schnipper meant, but they were sure that he was introducing a dangerous innovation.

Mayor Halstead knew and he threw more consternation into the members by entertaining the motion.

The members had no heart for business after that, and the meeting shortly adjourned.

## THE WEATHER INDICATIONS.

For St. Louis and vicinity—Probably fair Wednesday night and Thursday; moderate tempera[illegible]

# PAT REGAN WAS IN JAIL 4 HOURS

## Committed by Young Woman Notary Public.

### WAS LOCKED UP FOR CONTEMPT

**HAD REFUSED TO ANSWER QUESTION UNDER OATH.**

Patrick J. Regan, the only Republican clerk in the election commissioners' office and a former clerk of the City Hall Police Court, was committed to jail yesterday morning by Miss Blanche Ferguson, a stenographer in the office of Attorney Edward S. Robert.

Miss Ferguson committed Mr. Regan in her capacity as a notary public, not for any dereliction or misconduct in his official position, but merely for refusing to answer a simple question.

To Mr. Regan it seemed the irony of fate to be committed to a prison cell by a woman; for he, when clerk of the police court, had helped hundreds of women to the workhouse.

Four hours was as much imprisonment as the well-known politician relished and he notified Miss Ferguson that if she would release him from his cell he would gladly do her official bidding.

Miss Ferguson thereupon instructed Sheriff Dickman to liberate the imprisoned official.

The question that Regan declined to answer was one put by Mr. Robert touching the identity of the members of the Compton Hill Pure Home Association. Mr. Regan is president of this association, and it has been fighting the Goodwin Manufacturing Co., which has a soap plant on Compton Hill.

Depositions were being taken before Miss Ferguson in the suit of August F. Banker against the Goodwin company, which is set for trial next week.

Attorney E. E. Wood told Regan that it was not necessary to answer the question. Later City Attorney Taylor told him that it was.

It appears that there was a precedent for Miss Ferguson's action, a Miss Carroll, acting as a notary in Attorney E. A. Garesche's office, having sent an attorney named Allen to jail for contempt.


### VALUE OF TESTIMONY

**Greater Than Assertion.**

There is none of us so hardened but that when we have been able to aid our fellow-creatures by conferring a benefit or bringing a little comfort into their lives we like to have appreciation shown. This generally affords more pleasure than the performance of the act itself, and in this connection the following letter from a Texas lady is of more than usual interest:

"Dear Friends: I address you as such, for you have been such to me. I suffered for three years off and on with piles. I was treated at the hospital, and the new and elegant hospital of Memphis; they only gave me temporary relief. I came west thinking the change of air and water would benefit me; five months ago the bleeding piles came back on me, and bled so much that I thought I would die.

"I have had four of the finest doctors in [illegible] of Texas; all they did was to finally nearly let me go to my grave; all they wanted was a big sum of money from me and to operate on me. I said no, no surgeon's knife would enter me; if it was my time to die God knew it, and when I died I would die all together.

"I began hearing about your medicine. I had no faith in you, but I sent and got a box of your Pyramid Pile Cure; in two days the blood flow had slackened to one-half the amount, and in one week I felt so much better I walked four blocks and did a little housework. I was not bleeding then; in three weeks I was well.

"God bless you for putting such a wonderful medicine within the reach of suffering men and women. I shall never cease to recommend your medicine or be without it; also I used your Pyramid Pills. Sallie A. Hearndon, Paris, Texas."

Testimony like this (for the genuineness of which we vouch), should be more convincing than all claims and assertions, and should leave no doubt in the mind of the reader as to the merit of the remedy. Pyramid Pile Cure is sold by druggists for fifty cents a package, or will be mailed by the makers to any address upon receipt of price. Write Pyramid Drug Co., Marshall, Mich, for their book on Cause and Cure of Piles.

**Hemoline**

CURES

Rheumatism, Neuralgia, Lumbago, Sciatica, Pleurisy, Mumps, Stiff Joints, Pains and Aches of all kinds.

*No Digestion, No Stomach; No Stomach, No Man.*

USE HEMOLINE And avoid evil effects of remedies which drug the system. We guarantee to cure by external application. What it has done for thousands it will do for you.

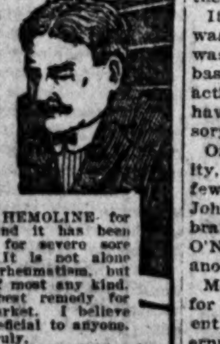

NOBLE & SHIELDS, *Attorneys at Law,* St. Louis, Oct. 30, '01. Eclipse Chemical Co., City: Gentlemen—I have used your HEMOLINE for rheumatic troubles, and it has been used in my family for severe sore throat and sprains. It is not alone effective in cure of rheumatism, but for alleviating pain of most any kind. I regard is as the best remedy for such cases on the market. I believe its use will prove beneficial to anyone. Yours truly, Rialto bldg. GEO. H. SHIELDS.

ECLIPSE CHEMICAL CO., 815 N. Main st. St. Louis, Mo.

DENTISTS.

**TEETH**

[illegible] aching should be saved if possible, by filling or crowning. Bridge work and plates at moderate prices. Gas or freezing gums for painless extracting. S. E. cor. Sixth and Locust sts.

DR. E. C. CHASE.

J. A. SHOBER, DENTIST,

211 N. 7TH ST., SUITE 707, HOLLAND BLDG. BARGAINS IN DENTISTRY. ALBANY DENTAL CO. TAKE ELEVATOR.

BOSTON STEAM DENTAL ROOMS. [illegible] BROADWAY, bet. Locust and St. Charles. [illegible] PAINLESS EXTRACTION, 25c. [illegible] Open evgs. till 7, Sundays [illegible]


## DEATH OF L. BRODY IN MEMPHIS

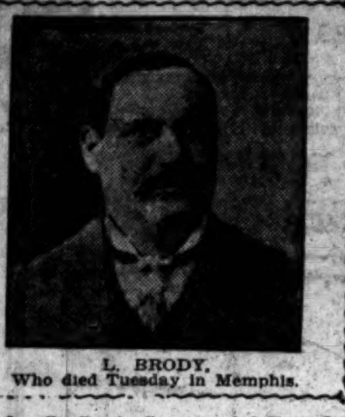

L. BRODY,
Who died Tuesday in Memphis.

**Popular St. Louis Commercial Traveler in Southern Territory for Twenty Years Died of Pneumonia**

L. Brody, aged 42, one of the best-known traveling men of this city, died of pneumonia at Memphis, Tenn., Tuesday.

Mr. Brody represented the Wertheimer-Swarts Shoe Co. for 20 years in the South. He was born at Nashville, where his parents still reside. He was unmarried.

He left St. Louis last week to resume work on the road, was taken with pneumonia at Memphis and succumbed.

Mr. Brody was well known as a generous, manly, courteous gentleman, and his numerous friends in St. Louis and the South will regret his early demise.

# FICKLER NEARLY FELL IN COURT

## Tottered When He Realized Severity of Sentence.

### MARSHAL SUPPORTED HIM

**JUDGE ANNOUNCED THE LESSER PENALTIES FIRST.**

**Sentence on First Count Was Ten Years, on Second Same and Then Came Ruling Which Made Him Prisoner for Life.**

John Fickler, who was a clerk in the office of the city register at the time of his arrest, almost swooned yesterday afternoon when Judge Elmer B. Adams of the United States District Court sentenced him to life imprisonment in the Missouri penitentiary for robbing a carrier of registered mail and jeopardizing the life of the carrier by the use of dangerous weapons.

Fickler was not expecting such a sentence. Even after Judge Adams had pronounced the first part of the sentence it was not known to the prisoner that he was to be sent up for life, for the first clause of the sentence said that Fickler was to be confined ten years.

There are three counts in the indictment, upon all of which Fickler was found guilty. They are:

Robbing the United States registered mail by intimidating a mail carrier.

Robbing the United States registered mail by placing the life of the carrier in jeopardy by the use of dangerous weapons.

Robbing the United States mail by intimidating a mail carrier.

**STOOD MOTIONLESS.**

Fickler stood motionless in front of the witness stand while Judge Adams was pronouncing sentence. The court told the prisoner that he had been convicted of a dastardly crime, and said:

"The sentence of this court is that you be confined in the Missouri penitentiary at hard labor for ten years on the first count; on the second count, for the term of your natural life; and on the third count, for ten years at hard labor."

United States Marshal Morsey, who stood near Fickler, saw that the prisoner's face turned ashen some seconds after the judge ceased speaking. Up to that time he apparently had not fully comprehended the nature of the sentence.

Fickler's legs began to shake under him, and the marshal went to his support to keep him from falling. Fickler was put in irons at once and led back to jail, supported by a deputy. He will be taken to Jefferson City shortly. He is an ex-convict.

This is said to be the severest sentence ever imposed by the St. Louis district court

**THE CRIME.**

With four other men, Fickler waylaid Oscar Knoelling, a young man who was carrying a sack of registered mail, at the entrance to the Postoffice annex, Third and Olive streets, Dec. 17, 1901. Knoelling was clubbed with a revolver. The men stole a horse and buggy and drove to the saloon of Jerry Kahler on Clark avenue, opposite the Four Courts.

It is charged that the booty, about $200, was divided there, and that the mail sack was burned in the furnace in the saloon basement. Kahler is now in jail, pending action on his application for a new trial, having been convicted of being an accessory after the fact.

Of the other men suspected of complicity, Jerry Creedon died of pneumonia a few days before the date set for his trial; John Durney was shot to death in a saloon brawl, Walter McNamara and Hugh O'Neil were sent to the penitentiary for another crime.

McNamara is still there, and will be tried for robbing the mail carrier when his present term expires. O'Neil turned government's evidence, and testified against his confederates. He has been pardoned from the penitentiary, and will not be tried, it is said, for the mail robbery.

The section of the Revised Statutes of the United States, under which Fickler was sentenced, is as follows:

Any person who shall rob any carrier, agent or other person intrusted with the mail, of such mail, or any part thereof, shall be punishable by imprisonment at hard labor for not less than five years and not more than ten years, and if convicted a second time of a like offense, or if, in effecting such robbery the first time, the robber shall wound the person having custody of the mail, or put his life in jeopardy by the use of dangerous weapons, such offender shall be punished by imprisonment at hard labor for the term of his natural life.


Rheumatism, more painful in this climate than any other affliction, cured by prescription No. 2851 by Elmer & Amend.


**Grant School Musicale.—**The Grant School Association will give a musicale at Concordia Turner Hall, Thirteenth and Arsenal streets, tomorrow evening. F. W. Pape is chairman of the committee on arrangements.

# CAR ETIQUETTE A NEEDED STUDY

## Rose Marion Would Have It Taught to Children.

### DON'T OFFER BIG BILLS

**ALSO DON'T PAY FOR ONE SEAT AND OCCUPY TWO.**

**With These "Don'ts" Enough Needed Acts of Courtesy Might Be Combined to Make the Lesson Valuable.**

**BY ROSE MARION.**

Some day when the millennium comes, or some other blissful time, a new branch will be taught in the kindergartens. In the course of study it will probably have some sort of a many syllabled name, but in ordinary English it will be called "Conduct on Street Cars."

Now, don't interrupt by remarking that politeness is one of the things for which the kindergartens stand. This new branch is touched upon in school now, but in the time of which I speak it will be taught in the only practical way of teaching—by doing. I mean it.

The kindergarten teachers will actually take their charges on the street cars and show them just what to do all the time, preventing them from doing the many things that are not to be done.

That will be a good thing for the street car companies, perhaps, but that isn't the reason it is here recommended. A suffering people is the only thing at present considered.

The results will be so great that the person who has received such a training will be marked. Then all the rest will copy, and there will be a new epoch in etiquette.

When that time comes, no woman will get on a street car and present a $5 bill when her fare is requested. This morning about 9:15 I saw a woman riding on a Suburban car take out a bill and hand it to the conductor. The car was crowded, and he had much to demand his atention. Nevertheless he had to do bank duty and make change. It necessitated taking out his purse and other delay, but the woman seemed to care not a continental—which is strong, but justifiable language.

**CARRY SMALL MONEY.**

A good portion of the change she received was in dimes, and I found myself wishing that the conductor would either make a mistake or give her some money with holes in it. Perhaps that would teach her to carry car fare in small pieces, which will be a cardinal principle of "Conduct in Street Cars."

Neither will women and girls tell their past, present and future hopes in voices that may harmonize with the clanging of the car bells, but which are far from soft and miles from pleasing. I heard such a conversation in the bridge car about 8:25 this morning. The ones who talked were girls who were dressed quietly and might be termed sensible at a passing glance. No one would suspect them of desiring to give the world a resume of their joys and sorrows. They did it, though, even to what Will said when he went home. There was little other conversation on the car. Most other folks were interested in newspapers until the free view of life as seen by two girls began, and then of course we listened.

Such entertainments will not be ours when the new study gains a foothold. Then women will talk in low and guarded tones on subjects that will be especially classified as fit for street car use. When a girl talks out loud then she will be known as a young woman who is posing for notoriety, not a thoughtless one who forgets that she is inflicting her personality on forty or more persons, who may find her amusing, but who cannot commend her actions.

Neither will women appropriate whole seats when they have only paid for one, as one did in a Broadway car about 10 o'clock this morning. She was a sweet-faced girl. I sat with her to see whether she looked selfish. She didn't. Neither did she attempt to move when I sat down. I hated to sit on her pretty silk skirt, but I did. You see, she'll never be able to go to that kindergarten that is to be and it seemed a pity not to try to save her.

**MUSTN'T TRIP CONDUCTOR.**

Then no wearer of skirts will allow them to spread all over the aisle in order to trip the conductor or furnish a mat for all passengers who stand, as two women did in a Washington avenue car this morning about 9:45. I don't know just how that particular branch will be taught. May be little girls will have to put on long skirts in order to learn how to handle them in street cars, but it will be managed, never fear.

No woman will attempt to shove persons about as a woman did on a Suburban car this morning. The car stopped because the power gave out. The woman was late, perhaps, or cross. She sat next to the window. The man sitting with her wasn't to blame for any of those things, but she shoved him out of her way and got off the car. She didn't appear unkind, either. Guess the consideration-for-others part of her makeup was off duty.

Much emphasis will be laid on positions in seats, I fancy.

Lolling will be condemned, likewise the crossing of feet and the appropriation of more aisle space than needed.

The women with perishable hats will not sit so that the hats form decorations for the aisle, where people must stand when there are crowds, as did a woman in a Washington avenue car this morning. On her hat was a long black veil. It was nearly off before she got downtown, all because she didn't sit as she should and made no effort to keep out of the way.

If she reads this she will say, as will the woman who got off the car facing the wrong direction, at Grand avenue and Olive street: "Wonder what they'll teach the little boys in that kindergarten?"

To which I make answer: Loads of things, perhaps, but they wouldn't need to teach them one rule if those that apply to women were never broken.

## A BUSINESS RECORD.

Prosperity galore!

During 1902 the Post-Dispatch printed 18,524 business opportunity wants, as compared with 12,710 printed during the previous year—a gain for the year of 48 per cent—the largest gain shown by any St. Louis newspaper.

**Fair Has $4,465,405.24.**

Treasurer Thompson of the Exposition company has issued a report showing that the total receipts of the Exposition company up to Jan. 1, 1903, have been $7,720,748.16. The balance on hand is $4,465,405.24. Among the expenditures during November were grounds and buildings, $357,406; exhibits division, $13,721; foreign exploitation, $18,517; domestic exploitation, $4613; Jefferson Guard and fire department, $3,981; legal department, $6143; insurance, $16,000; lady managers' mileage, $3048.


**TO CURE A COLD IN ONE DAY**

Take Laxative Bromo Quinine Tablets. All druggists refund the money if it fails to cure. E. W. Grove's signature is on each box. 25c.


# ONE BLOW PUT "ATHLETE" OUT

## Boasted Prowess in Saloon Then Went Down.

### A LITTLE MAN DID IT

**WM. J. MARTIN EAGER TO SHOW WHAT HE COULD DO.**

**"I'm the Best All-Round Man My College Ever Turned Out," He Declared—J. M. O'Reilly Disputed Him.**

"I'm the best all-round athlete ever turned out by my college!" exclaimed William J. Martin of 3411 Pine street, in the Palms saloon on Olive street when Christmas morning was but two hours old.

Three hours later, 100 feet away from the spot, Martin was knocked down by one blow from the fist of Joseph M. O'Reilly of 4498 Forest Park boulevard.

Martin's size and shape bespeak the athlete which he claimed to be. He is a six-footer. O'Reilly is under the average size.

As Martin made the remark quoted he took off his coat and handed it over the saloon bar, then placed himself in a fighting attitude before O'Reilly, at whom he was directing warm language.

Martin was ejected from the saloon. The knock-down took place in front of the Bell saloon, at Leonard avenue and Olive street, on the same block.

Such was the testimony brought out this morning in the trial of O'Reilly in the Wyoming Street Police Court, on the charge of striking Martin.

Martin also was on trial for disturbing O'Reilly's peace in the Palms saloon.

**BOTH WERE FINED.**

Both men were fined, O'Reilly paying $10 for the privilege of flooring Martin and the latter $5 for the satisfaction of threatening O'Reilly.

Patrolmen Curran and Donegan were witnesses in both cases. To a certain extent they were unwilling witnesses, inasmuch as O'Reilly has filed with the board of police commissioners charges of assault and battery against Curran.

O'Reilly's testimony was to the effect that he was in the saloon when Martin entered. The conversation turned on athletics, Martin taking part. O'Reilly's views of certain pugilists did not coincide with those of Martin, and the latter stripped for a trial of his prowess.

The bartender ejected Martin, according to the testimony. O'Reilly says that three hours later he again encountered Martin, who had threatened to whip him. Martin made an athletic movement and O'Reilly felled him without waiting to parley.

**SAYS OFFICER BEAT HIM.**

Officers Curran and Donegan were near by. They ran up, O'Reilly says, and beat him over the head with their clubs, Curran being particularly severe. O'Reilly exhibits five abrasions of the scalp as the result of his handling.

When O'Reilly's lawyer, Paul Dillon, asked Curran and Donegan if either of them struck O'Reilly with their clubs, both declined to answer the question.

The policeman placed O'Reilly under arrest at the time, and he gave his name at the police station as Joseph Smith, desiring to avoid notoriety.

Later Martin and O'Reilly filed cross charges against each other. Martin testified this morning that O'Reilly attacked him as he was passing by the Bell saloon and that he had no chance to defend himself before he was knocked down.

# MARRIAGES BIRTHS, DEATHS

## Marriage Licenses.

The following marriage licenses have been issued since the last publication of the list in the Post-Dispatch.

| | |
|---|---|
| Henry Blooms | Brussells, Ill |
| Annie Odelher | 1616 Knapp st |
| Frank L. Werner | 512 Elm st |
| Florence Elliott | Toronto, Canada |
| Robert C. Wohlwend | 3501 S. Spring av |
| Clara Manohn | 3730 Virginia av |
| Arthur Leslie Curson | 1411 Dolman st |
| Lottie Julia Madison | 1710 S. 12th st |
| E. D. Shank | 1834 Gratiot st |
| Olive L. Robson | 1220 S. 18th st |
| Benjamin W. Lowell | 3907 Florissant av |
| Louise M. Kayser | 1900 Palm st |
| Dan Callahan | 3936 Iowa av |
| Anna Moughan | 1459 Clara av |
| David Miller | Chicago, Ill |
| Millie Young | 4536 Forest Park bl |
| Henry Reichert | 1700 Russell av |
| Marie Drion | 3327 Pennsylvania av |
| George Lutkenholder | 2042 John av |
| Dora Von Gerichter | 811 Chambers st |
| August Rodiere | 1529 Franklin av |
| Theresa Maender | 1529 Franklin av |
| A. A. Honey | Chicago, Ill |
| Jennie O. Bell | Chicago, Ill |
| William Weise | 4209 Arco av |
| Louise Betsche | 1111 Glasgow av |
| Ira Kessler | Louisville, Ky |
| Daisy F. Abell | 1709 N. Broadway |
| Evert P. Maule, Jr. | 4000 Delmar bl |
| Katheryn D. Cogswell | 4211 Page bl |
| Anthony C. Schieble | 926 Brooklyn st |
| Rose Horstmeyer | 1534 Blair av |
| Joseph Tratnck | 1440 N. 11th st |
| Katie Petrik | 1440 N. 11th st |
| John Fuller | Cuba, Mo |
| Josie Leonard | Salem, Mo |
| William J. Casper | Milwaukee, Wis |
| Mary Schoemann | Milwaukee, Wis |


**Wedding Rings (Solid Gold).**
Finest qualities, $3.00 to $30.00. Mermod & Jaccard's, Broadway and Locust. Write for catalogue. Mailed free.


## Births Recorded.

The following births have been recorded since the last publication of the list in the Post-Dispatch:

J. and M. Flood, 2704 Cass; boy.
S. and C. Kemper, 7 40 S. 7th; girl.
W. and M. Sneed, 6721 Pennsylvania; girl.
H. and L. Weffelmeyer, 3913 Vest; boy.
P. and J. Menkin, 1334 Merchant; boy.
C. and M. Johnson, 5654 Theodosia; boy.
J. and P. Johnson, 2708 Lucas; boy.
S. and H. Hunt, 3744 Windsor; boy.
W. and A. Nolan, 2319 Biddle; girl.
C. and A. Silk, 1523 Elliot; girl.
R. and N. Moore, 2511 Bacon; girl.
W. and H. Tual, 2014 S. 11th; boy.
S. and D. Doolittle, 1715 Dolman; boy.
E. and P. Fuerding, 4208 John; girl.
F. and L. Nolte, 2817 Gamble; girl.
T. and E. Parmelee, 4633 North Market; girl.

## Burial Permits.

The following burial permits have been issued since the last publication of the list in the Post-Dispatch:

Ida Graber, 33, Poorhouse; odema of lungs.
Ricardo Ferrasos, 5 months, 1033 Morrison; whooping cough.
Chas. Raymond, 4 months, 1307 Chestnut; marasmus.
Ella Johnson, 36, City Hospital; suicide.
Wm. Stroer, 7 months, 4100 N. King's highway; bronchitis.
William Bersey, 14, 1541 S. 2d; pleuro-pneumonia.
Chas. Werth, 38, City Hospital; consumption.
Geo. Levene, 3 months, 2125 N. Broadway; bronchitis.
Gertrude Windish, 6, 2904 Chouteau; diphtheria.
M. Sheridan, 71, Poorhouse; pneumonia.
Fred Dubach, 45, Mullanphy Hospital; cerebral odema.
John Forrest, 62, 2706 Olive; accident.
Lorine Konig, 2, 2003 Angelrodt; debility.
Mary A. Straub, [illegible], 2717 Glasgow; pneumonia.

## ASSESSOR FAVORS A CHANGE

**He Says District Boundaries for Valuation of Property Need Readjustment.**

At the request of John J. O'Brien, president of the Board of Assessors, Delegate Geraghty last evening introduced in the House of Delegates a bill changing the boundaries of assessment districts. In explanation of the purposes of the bill, President O'Brien today said:

"Under the present arrangements, districts 2, 3, 4, 5, 6 and 7, run in parallel strips from the river to Grand avenue, while districts 1, 10, 9 and 8 are scattered about in various parts of the city.

"Since these bondaries were fixed, population in the West End has increased more rapidly than in other parts of the city. The new bill merely proposes to add a little to each one of the strips and subtract it from the larger districts.

"I am anxious to get this done before the appointment of the 10 new assessors by the mayor. These appointments may be made in April. The bill will equalize the boundaries and facilitate work. It extends certain districts to Sarah street."

All of the present district assessors, except Michael Cook, are Republicans. Cook is a Democrat who has served 16 years consecutively. Already there are about 40 applications for the 10 places, which pay $150 a month.

**Irish-American Officers.**

The Irish-American Society elected officers last evening at a meeting held at its quarters 2629 Washington avenue. Arrangements were made for the annual banquet St. Patrick's Day. The new officers are

President, Thomas J. J. Stanton; vice-president, Harry G. Whalen; secretary, Frank P. Furlong; financial secretary, Robert C. Jenks; treasurer, John C. Sullivan; grand marshal, Edward C. Lavin.

**Aged Man Run Down by Wagon.—**Calvin Vangorden, aged 83 and living at 1012 Brooklyn street, was knocked down by a garbage wagon yesterday afternoon. He was unconscious when he was carried to the office of Dr. W. J. Cress. The aged man's nose was broken and he sustained a number of bruises. He was sent to his home. The police are trying to locate the driver of the wagon.

**Visiting Bishop From Japan.**

Bishop Sidney Catlin Partridge of Kioto, Japan, is a guest of Dean Carroll M. Davis of Christ Church Cathedral. The visitor is touring the United States under the auspices of the Episcopal Board of Missions in order to awaken interest in the Orient and all foreign countries

**Mercantile Library Finances.—**The fifty-seventh annual meeting of the Mercantile Library Association was held yesterday afternoon. President George D. Markham reported the association had paid one bond of $10,000 last year, leaving a debt of $190,000 outstanding. Treasurer Henry C. Scott reported the total receipts for the year were $58,713.07. The expenditures were $58,688.51. The valuation of the property of the association is $859,820.69. The liabilities are $205,171.91. In these valuations the ground on which the building stands is estimated at $140,000, the valuation placed upon it in 1868.


Viavi, woman's way to health; booklet free by mail or at 405 Mermod-Jaccard building.


**Pension for Sigel's Widow.**

A dispatch from Washington states that Mrs. Franz Sigel, widow of Gen. Sigel, is to be pensioned at the rate of $100 a month. The committee on pensions has reported favorably on Congressman Lessler's bill authorizing the pension.

This news will be of interest to many friends of Gen. and Mrs. Sigel in St. Louis, where the famous general made his home for many years.

# SENIORS INDULGE IN MUCH ORATORY

**HIGH SCHOOL BOYS MAY BLOCK COMMENCEMENT.**

### SPEAKER RULED OFF LIST

**Ralph Jacobus' Classmates Say They Will Not Take Part Unless He Is Allowed To.**

Invitations are out for the High School midwinter commencement exercises at the Odeon on next Thursday night, Jan. 22, but the members of the graduating class are not sure that the program will be carried out.

It all depends, the boys of the class say, on the decision of Mr. Bryan and his staff of teachers in the case of Ralph Jacobus, who was originally announced as one of the commencement speakers. If he is not allowed to speak, the boys say, the commencement will have to get along without the rest of them. The other three speakers on the program are said to have joined in this decision.

Not only is the loss of the speakers on the program threatened, but the mass of graduates who perform thinking parts, appearing on the stage and bowing when they receive their diplomas, also say that the audience will not have the privilege of seeing them unless their now suspended classmates can appear with them.

The girls of the class are said to have joined in the boycott on the exercises, which is to be effective unless Principal Bryan recedes.

This is a time of much oratory and writing of manifestoes among the High School seniors. Youthful Patrick Henrys deliver orations to their classmates, in which the principal is made to play the role of George III. No Boston tea party is expected, however, as an incident of that kind, the seniors' "tacky" party, was what caused the suspension of a part of the class and the present disaffection.


"ANXIETY,
REMORSE,
REGRET,
begone!
I am a member
of the
DON'T WORRY
CLUB."


**Senator A. H. Patt Renominated.**

HARTFORD, Conn., Jan. 14.—In a caucus lasting only three minutes, Senator O. H. Platt was unanimously renominated today by the Republican members of the general assembly for another term in the United Statest Senate.


*Scruggs Vandervoort & Barney*

January Clearance Sale of

**Lace Curtains Tomorrow.**

*We have gone through the entire stock, selecting all single pairs, also 2, 3 and 4 pairs of the same design, which we have marked way down in price for quick selling.*

Hand-made Cluny, Renaissance and Arabian, beautiful designs, mounted on imported French cable net, white and ecru, not over four pairs of each kind, also beautiful Irish Point Curtains in 2, 3 and 4 pairs.

| Regular Price. | Reduced to | Regular Price. | Reduced to | Regular Price. | Reduced to |
|---|---|---|---|---|---|
| $ 5 | $ 3.75 | $ 9 | $ 6.95 | $5.50 | $2.50 |
| $ 6.50 | $ 4.95 | $10.50 | $ 7 | $9.50 | $6.75 |
| $ 7.50 | $ 5 | $18.50 | $14.75 | $4.50 | $3 |
| $13.50 | $ 7.75 | $20 | $15 | $1.50 | $1 |
| $15 | $10 | $25 | $18.50 | $3.35 | $2.25 |
| $17.50 | $11 | $12.50 | $ 8.50 | $4.50 | $3 |

*A few slightly soiled pairs will be sold at half price and less.*

We quote only a few prices. The goods will be displayed on third floor, beginning at 8 o'clock Thursday morning.

SAVE YOUR EYE SIGHT

By having glasses fitted by Dr. McCarthy, whose success is widely known. EXAMINATION FREE.
Gold Spring Eyeglasses, $3.00 kind, our price.....$1.75
Fine Glasses, regular $2.00 kind, our price.....$1.00

McCARTHY OPTICAL CO. - 609 Locust St (Equitable Building)

**WE GIVE MONEY**

FOR OLD DISC AND CYLINDER RECORDS

EVERY OWNER OF A GRAPHOPHONE has records which are out of date. For these old records we offer

30c for Each Record Costing $1.00
15c for Each Record Costing 50c
10c for Each Record Costing 30c

Whether you have one or one hundred. The only stipulation we make is that you buy

AN EQUAL NUMBER

OF NEW PROCESS

Columbia Disc or Cylinder Records.

Columbia records can be used on talking machines of every make, so this offer applies to any make of record. The offer is open to dealers on wholesale basis rate. Write for particulars.

COLUMBIA PHONOGRAPH CO.,
709 PINE STREET, ST. LOUIS, MO.
*Wholesale.* *Open Saturday Evenings.* *Retail.*


## DEATHS.

BANNECKER—On Wednesday, Jan. 14, 1903, at 1 a. m., Louise Bannecker, beloved wife of Randolph Bannecker, and mother of Ella, John, Edward and Willie Bannecker, aged 46 years 1 month and 27 days.

Funeral will take place from family residence, 8423 Water street, on Friday, Jan. 16, 1903, at 2 p. m., to Odd Fellows' Cemetery. Relatives and friends invited to attend.

BLASE—Eleanor Vivian Blase, infant daughter of Louis and Mary Blase (nee Beverly).

Due notice of funeral from family residence, 1824 La Salle street, will be given later.

## DEATHS.

CHAIX—On Tuesday, Jan. 13, at 1:40 p. m., Dora Chaix, aged 48 years, wife of the late Fred Chaix and mother of Julius, George, Mark, Fred, Agnes and Ernst Chaix.

Funeral from family residence, 2312 Cass avenue, on Thursday, Jan. 15, at 1:30 p. m., to St. Leo's Church, thence to St. Peter's Cemetery. Friends invited to attend.

CUNNINGHAM—Suddenly, Jan. 14, 1903, at 3 a. m., Luella Cunningham, daughter of the late J. C. H. and Susan M. Cunningham.

Due notice of funeral will be given. Residence, [illegible] Dallas avenue.

## NEW PRIVILEGE FOR NOTARIES.

**Proposed Law Allows Them to Perform Marriage Ceremony.**

Special to the Post-Dispatch.

JEFFERSON CITY, Mo., Jan. 14.—In the Senate this morning Mr. Smith of St. Louis introduced a bill that will bring joy to the hearts of hundreds of office women who have been commissioned notaries public. The measure provides that in addition to justices of the peace, judges and ordained ministers of the gospel, all regularly appointed notaries public may be allowed to perform the marriage ceremony.

Senator Jewell appears to have developed a fondness for the desk at which he sits in the Senate chamber. He offered a resolution providing that a commission be appointed to appraise the value of the senatorial desks and chairs and that each senator be allowed to purchase his particular piece of furniture at the end of the present session. The resolution was referred to the committee on retrenchment and reforms.

The senate adjourned until 10 o'clock tomorrow morning.


A perfect substitute for Butter

**Swift's Jersey Butterine**

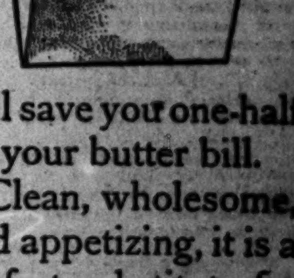


will save you one-half on your butter bill.

Clean, wholesome, and appetizing, it is a perfect substitute for butter.

Put up in one and two-pound prints.

Swift & Company, Chicago
Kansas City | Omaha | St. Louis
St. Joseph | St. Paul | Ft. Worth


## DEATHS.

FOREST—On Monday, Jan. 12, 1903, at 6:45 a. m., John S. Forest.

Funeral from family residence, 2236 Olive street, Wednesday, Jan. 14, at 2 p. m. Interment at St. Peter's Cemetery. Friends invited.

GIBLIN—Patrick Giblin, on Wednesday, Jan. 14, 1903, at 2:20 o'clock a. m., beloved husband of Mamie Giblin (nee Grady), aged 29 years, and beloved son of John and Bridget Giblin, brother of Mamie and Katie Giblin and brother of John, Michael, William Giblin, son-in-law of Patrick Grady, driver of patrol wagon, central district, brother-in-law of James Grady, William Carey, Richard Walsh, John [illegible], Fred Bayersdorfer.

Due notice of funeral will be given.

HEYMAN—Joe Heyman, dearly beloved son of Mr. and Mrs. A. Heyman, died Tuesday, Jan. 13, at 11:30 p. m., at the age of 25 years and 1 month.

Funeral will take place on Thursday, Jan. 15, at 2 p. m., from family residence, [illegible] Thomas street.

KLEYBOECKER—On Wednesday, Jan. 14, 1903, at 6:30 a. m., after a short illness, Willie Kleyboecker, beloved son of William and Johanna Kleyboecker (nee Block), and our dear brother, aged 8 years.

The funeral will take place from family residence, 4119 Chouteau avenue, on Friday, Jan. 16, 1903, at 1 p. m. Relatives and friends are invited to attend.

KILLOREN—On Tuesday, Jan. 13, at 4:45 a. m., Owen Killoren, beloved husband of Mary Killoren (nee Coan), and father of Eugene, Frank T., Loretta, Katie, Maggie, Agnes and Lawrence Killoren, aged 61 years 3 months and 28 days.

Funeral from family residence, 7812 Minnesota avenue, on Thursday, Jan. 15, at 9 a. m., to St. Columbkille's Church, thence to Mount Olive Cemetery. Friends invited to attend.

M'GOWAN—Robert McGowan entered into rest Wednesday, Jan. 14, 1903, at 7 a. m., in his 88th year.

Funeral at the residence of his daughter, Mrs. W. D. Harrison, 6023 [illegible] avenue, Friday, Jan. 16, at 1 p. m.

NIESE—Entered into rest suddenly, Tuesday, Jan. 13, at 7:45 p. m., Julius Niese, beloved husband of Elise Niese and father of Mrs. August Steinmeyer, Mrs. A. H. Berg, Mrs. A. T. [illegible]ker and Martha Niese, aged 66 years [illegible] months and 4 days.

Funeral from family residence, [illegible] [illegible] avenue, Friday, Jan. 16, at 1:30 p. m. Interment private.

REED—On Jan. 13, 1903, at 11 p. m., beloved husband of Rose Reed (nee Lamb), and father of Robert and Lawrence Reed, brother of Mrs. Gus Maurer, Mrs. Hattie [illegible], Mrs. Tom Stevens, Miss Missouri and Virgil Reed.

Funeral from residence of his father-in-law, 904 Madison street, Thursday, Jan. 15, at 2 p. m.

Peoria, Springfield, Shelbyville (Ill.) papers please copy.

STRAUB—Entered into rest, Tuesday, Jan. 13, 9 a. m., Mary A. Straub (nee Roth), beloved mother of Nettie, Ida, Charles, Valley, Eva and Minnie Roth.

Funeral will take place Thursday, Jan. 15, at 2 p. m., from family residence, 2717 Glasgow avenue, thence to New St. Paul's Cemetery. Friends invited to attend.

Pittsburg (Pa.) and Jerseyville (Ill.) papers please copy.

VIELHABER—Casper Vielhaber, died on [illegible], Jan. 13, at 4:30 a. m.

Funeral takes place at 1:30 p. m. Friday, Jan. 16. Relatives and friends invited to attend.

# ARLUND WHIPPED IN HOTEL LOBBY

## Louisville Man Resented Remark Wife Overheard.

### PUNISHMENT WAS SEVERE

**F. W. Hudson Followed Man Who Attacked Col. Wetmore at Planters' and Struck and Kicked Him—Arlund Did Not Fight.**

Special to the Post-Dispatch.

LOUISVILLE, Ky., Jan. 14.—Peter Arlund, the railroad promoter, was given a severe thrashing and thrown out of the lobby of Selbach's Hotel by Frederick W. Houston, local freight agent of the Louisville, Henderson & St. Louis Railroad, last evening.

Arlund's exit was hastened by a number of well-directed kicks, scientifically placed where they do the most good.

When he picked himself up in the street, his face was covered with blood from a cut under his right eye. The eye was closed and black and blue. His forehead and face were badly bruised.

The trouble originated in the cafe of the hotel. Mr. Hudson, with Mrs. Hudson and W. H. Slaughter, Jr., was eating supper about 7 o'clock, when Arlund, accompanied by G. S. Hinckley of Mobile, came into the room.

The new-comers were invited to take a seat at the same table by Mr. Hudson. A few moments later, in the course of the conversation, Arlund referred to a capitalist in another city with a repulsive epithet.

**ENCOUNTER IN LOBBY.**

Hudson resented the remark and requested Mr. Hinckley to get Arlund out into the lobby, as he wished to create no disturbance in the cafe, where a number of ladies were eating.

A few moments later Mr. Hudson excused himself from his wife and walked into the lobby.

Arlund was leaning against the cigar stand, near the front door. Without the least excitement, Mr. Hudson approached him, and, denouncing him for using indecent language in the presence of Mrs. Hudson, struck Arlund a terrific blow in the face.

The first blow was followed by a fusillade, Hudson using both fists and playing a tattoo on the countenance of the promoter.

Arlund made no effort to return the blows, but endeavored as best he might do to ward off the attack.

Holding both arms in front of his face, he backed about the room, crying aloud from pain.

As he neared the door he turned to escape. As he went through the doorway Hudson raised his foot and administered two kicks that sent Arlund into the street.

**EXPLAINED TO WITNESSES.**

The lobby of the hotel was almost deserted at the time, but two men witnessing the affray. To these men Mr. Hudson turned and said: "I suppose an explanation is due to you, gentlemen. That man used a vile expression in the presence of my wife and I thrashed him."

He then returned to the cafe and concluded his meal, saying nothing to his wife of what had occurred. When the supper was over Mr. and Mrs. Hudson left the hotel and went to Macauley's Theater.

Mr. Hinckley, who had been standing with Mr. Arlund when Mr. Hudson approached, ran to the promoter's assistance and led him from the street into the barber shop. His face, which was swollen badly, was bathed. The cut under the eye was dressed and a black patch put over it. At the conclusion of the performance at Macauley's, Mr. and Mrs. Hudson returned to Seelbach's for lunch. About the same time Mr. Arlund and Mr. Hinckley reappeared and, seating themselves at a nearby table, Arlund was ready to talk and expressed great regret that he had used the expression at which Mr. Hudson took offense.

"I ought not to have done it," he said, "and I am ready to apologize to Mrs. Hudson."

Arlund is the man who gained notoriety some weeks ago by assaulting Col. Moses C. Wetmore at the Planters' Hotel for an alleged insult to a woman.

Arlund, who is a big man, called Col. Wetmore out of the cafe and struck him. Bystanders interfered.

The next day Arlund mailed a challenge to Col. Wetmore to fight a duel. Immediately after sending the challenge Arlund boarded a train for Louisville.

It developed later that the woman over whom the trouble occurred was not Arlund's wife and that his real wife was at her home in Louisville at the time of the attack in the Planters'.

Oysters and clams, a regular restaurant for all, open day and night. Popular prices. Milford's, 207 North Sixth street.

## WOMAN SAT ON DOORSTEPS.

**Maggie Slattery Was Arrested for Seeking Shelter.**

Maggie Slattery, 45 years old, is in the observation ward at the City Hospital. For the past three days there have been many complaints from the residents of Cabanne about a woman who sat on doorsteps and during cold weather went inside vestibules. Some women were badly frightened.

Maggie Slattery admits she is the woman who loitered around the neighborhood. She said she had no home and went inside the storm doors to keep warm. She was arrested last night.

## A MAGNIFICENT HOTEL.

**New York's Pride, the Gregorian, Throws Open Its Doors to the Public.**

NEW YORK, Jan. 14.—The Gregorian Hotel opened the 1st of the month on Thirty-fifth street, West, and presents a feature unknown heretofore. No court, every room open to sunlight, north, east, west or south, presenting the notable architectural feature of six sides, every suite and single room having private bath.

**Newsboy Elect Officers.**

Newsboys' Union, No. 10,414, A. F. L., met at the Young People's Co-operative Hall, Eleventh and Locust, last night and elected permanent officers to serve for three months.

The following were elected:

Frank Wallace, president; John Keegan, vice-president; George Ackerman, treasurer; Paxton Catlin, financial secretary; James O'Grady, corresponding and recording secretary.

**Fell Through a Window.**—At midnight last night Fred Williams, a cook employed at the World's Fair grounds, fell through the plate glass window of the Keevil Hat Co., 113 North Sixth street. Williams contends that he was struck by a strange man, but witnesses who saw him fall say there was no one near him at the time. The window was a costly one and will have to be replaced entire. Williams was locked up in the Chestnut street station.

CASTORIA
For Infants and Children.
The Kind You Have Always Bought
Bears the Signature of Chas. H. Fletcher.

# MOVE IN THE UPSTAIRS FLAT AND YOU WON'T HAVE TO SHOVEL SNOW

**"Clarence the Cop" Will Pass You By Then, but Otherwise He Will Surely "Pull" You If Your Side-Sidewalks Are Not Clean.**

Upon the pavement lies the snow,
And if you ice it slyly
The folk who pass your house, I trow,
Will not regard it highly;
Mayhap they will arise and go
And tell the tale to Kiely.

"Clarence the Cop" has another duty. Chief Kiely has sent forth the edict, addressed to all the police captains of the city, that the municipal ordinance regarding the removal of snow from the sidewalks must be enforced to the final flake.

This order carries with it instruction to arrest any person who permits the pristine purity to remain upon the pavement fronting his property, haul him into police court and have him fined from $5 to $20.

"Whether ye dwell in palace or in hovel,"
Chief Kiely says, "I'd have ye all to know,
'Twere most advisable to get a shovel
And from your sidewalk oust the snowy snow."

"Aha!" says the flat dweller, "but how is a man who lives in a flat to know what is expected of him? Must he be compelled to stand all the expense, or the exertion, of shoveling the snow from the sidewalk in front of the flat building, when another family lives over him and under him, and gets as much benefit from the sidewalk? Shall I clean off the walk, when the folks in the other flat, who refuse to clean the front steps week about, and who throw cabbage leaves in the back yard, sit supinely and laugh at my mode of plying the snow shovel?"

"That depends," says Clarence. "Do you live upstairs or downstairs?"

"I live upstairs," says the flat dweller; "and, by hominy! I don't propose——"

"Stay!" says Clarence. "You are exempt. Do not move out and get a lower flat. The family downstairs must eliminate the snow from the sidewalk. It is nominated in the bond. You may sit at your window and watch your neighbor bend his back to the shovel."

So, ho! Mr. Man in the upstairs flat,
Since Kiely hath spoken you know where you're at:
You may sit there and smile
At the under man, while
He cleans off the walk, though his soul it may "rile."

Chief Kiely states that the tenant occupying the main floor of a store or any other building is entitled to the privilege of shoveling sidewalk snow, and the upstairs man cannot legally beat him out of the exercise.

This information is spread broadcast by the chief for the benefit of Clarence the Cop, so that the latter will not arrest upstairs flat dwellers when there is snow on the walk in front.

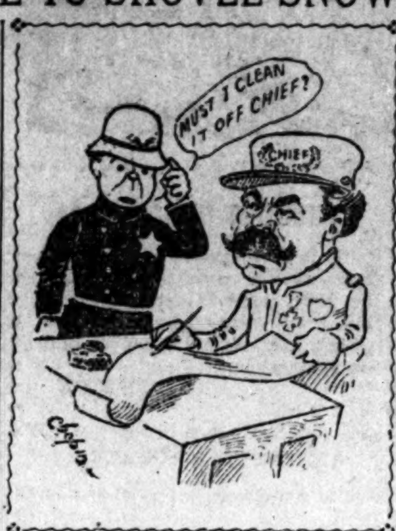

## COLLAR THIEF WAS COLLARED

**Young Man Was Caught Selecting Goods From Laundry Bundles.**

A young man, who says he is Elmer Merrill, of 2304 Chouteau avenue, was captured by Patrolmen McDonough and O'Leary shortly after midnight this morning in the laundry office of Ole Peterson at 118 South Jefferson avenue.

The officers saw through the frosted windows the flicker of a candle. They tried the front door and found that it opened easily. They walked in stealthily and saw Merrell tying up a large bundle of laundried linen.

The burglar was taken by surprise. He looked up when he heard the footsteps of the officers and faced two revolvers.

He had opened nearly all the laundry bundles and selected the best articles to carry away.

Peterson says that his place has been burglarized five times within a year. Entrance was made last night through the front door, which was pried open with a chisel.

## PRIVATE DETECTIVE TO RESCUE

**He Captured Negress Who Robbed a Saleswoman on the Street.**

At Eighth and Franklin avenue four negro girls crowded around Miss Yetta Fidel, a saleswoman, who was on her way to her home at 1237 North Eighth street last evening, and one snatched her purse, containing her week's wages.

Miss Fidel is 18 years old, and is employed at a downtown department store. She saw the quartet of negresses, but as she approached them, two of them walked on each side of her and one of them jostled her, while the other took her pocketbook.

B. F. Shelke, a private detective, saw the robbery, and, after a sharp chase, caught the negress, who, he says, threw away the pocketbook. The money was recovered. The negress was charged with highway robbery. She is at the Fourth district station, and says her name is Caledonia Lawson of East St. Louis.

**A Fifty-Foot Calendar.**

N. W. Ayer & Son, the Philadelphia advertising agents, who have a national reputation for "keeping everlastingly at it," believe in sticking to a good thing when they have one. For instance, their calendar for 1903 follows the design used for several years past, but with new coloring. And in truth it would be hard to improve upon their design; the dates are plainly readable at fifty feet, yet the calendar is not unpleasantly conspicuous; it is artistic, simple and useful and it is not surprising that it has become so popular an adjunct to business offices that the supply never equals the demand.

While they last, one will be mailed to any address for 25 cents, which barely covers cost and postage.

**Coal for the Poor.**

The Provident Association will give coal to families who are unable to purchase the fuel at any price, donating it in small quantities as long as the extreme cold weather lasts. It will also sell coal in small lots to persons who would be able to purchase it were it at reasonable cost, but cannot buy at existing rates. The association will not enter into competition with dealers, whatever, but will sell in cases where it is necessary.

After the show taken an oyster loaf home; 25c. Milford's, 207 North Sixth street.

**Republican Club Met.**—The St. Louis Republican Club held its regular weekly meeting last evening at the Louisiana building, 911 North Vandeventer avenue. President Robert C. Day presided. C. O. A. Brunk, William H. Hahn and W. L. Sturdevant urged the members to perfect club and ward organizations.

**The Interesting Matinee Girl.**

If any one has the impression that our susceptible young ladies do not respond to the sentiments of the plays they witness, he should study the six life-like illustrations of the "Matinee Girl at the Play," shown on the new 1903 calendar sheets issued by the Armour Packing Co., Kansas City, Kan.

In drawing and color the artist is true to life, and under the six titles, "Grand Opera," "Vaudeville," "Society Drama," "Comic Opera," "Romantic Drama" and "Tragedy," the beautiful matinee girl reflects in her pose and facial expression just the impression that the scene before her conveys.

This artistic calendar is one that will be preserved for its pictures long after the year 1903 has passed into history. It is really one of the most pleasing of the season's productions, and every man and woman will want a set to preserve as soon as the eye rests upon it.

# NONE NEED SUFFER FOR WANT OF COAL

**PROVIDENT ASSOCIATION WILL SUPPLY DESTITUTE.**

### FUEL IS SOLD BELOW COST

**Those Who Can Afford to Pay a Small Price Are Required to Do So.**

"No poor will suffer from the cold in St. Louis this winter," says W. H. McClain, general manager of the Provident Association.

Coal will be given free to all who cannot buy it, and it will be sold at cost to the poor who are able to buy it on those terms.

"The Provident Association has provided coal for the poor of St. Louis for 15 winters," said Mr. McClain Wednesday. "It has always been equal to the emergency, and it will be equal to the emergency this winter. It has the money to pay for the coal and the facilities for delivering it to the needy, and it will be done."

"The association maintains a coal yard at 1714 North Twelfth street, from which deliveries are made. When the association's wagons cannot deliver all the orders, other wagons are obtained. At one time last winter we had 19 extra wagons at work.

"To every destitute family in need of coal a ration of 12 bushels is delivered free of charge. We can get coal and deliver it when dealers cannot, because dealers must make a profit. We deliver it at a loss anyway, and if we cannot get it in St. Louis we send wagons to East St. Louis for it. As long as there is coal in St. Louis or East St. Louis, we will get it and deliver it to the poor.

"It was decided Tuesday to begin the sale of coal at 10 cents a bushel to persons who cannot afford to pay the prevailing prices. That means simply that the association will pay the difference between the 10 cents a bushel and what it costs to obtain and deliver the coal. We are not going into competition with the small dealers. On the contrary, many of our orders will be placed with the small dealers, and we will pay them the prevailing prices."

**Old Woman's Injury.**—Mrs. Mary Frirle, 83 years old, in stepping from the back door of her home, 316 Lafayette avenue, fell and broke her leg yesterday afternoon. Dr. L. W. Ehrlick was called. He says the injury is most serious on account of her age.

LIEBIG COMPANY'S EXTRACT OF BEEF

DELICATE DISHES for the AILING

## A REAL CURE FOR DYSPEPSIA.

**The Prescription of a Specialist Now Offered to the Public.**

For years one of the most celebrated, skillful and successful physicians throughout the entire Mississippi Valley has been writing a prescription for patients affected with indigestion, dyspepsia and irregularities of the digestive organs. The effectiveness of this prescription was observed by the druggist who compounded it with great interest, and it was noticed that, almost without exception, quick relief and permanent cure were obtained by the patient. The druggist, recognizing the value of a prescription producing such an unusual result, obtained the consent of the physician to use the formula. A company was organized and an effective remedy for digestive disorders and dyspepsia was placed on the market and advertised under the name of Eupepsia Tablets for promoting digestion and curing dyspepsia. The public's reception of Eupepsia Tablets exceeded all expectations of the promoters. A ready demand has been found for the Tablets in cities and localities where once introduced, and no similar remedy has been sold under a guarantee to refund purchase price if found ineffective.

Sold by druggists or direct for 50c per box of two weeks' treatment. You may have a sample package and pamphlet on Stomach Troubles that tells you all about it, and letters from sufferers who have been cured by writing to the Eupepsia Chemical Co., 325 Clark av., St. Louis, Mo.

# ARAB PRINCE'S STAGE WOOING

**DRAMA WILL BE PRODUCED IN LANGUAGE OF THE DESERT.**

### SYRIANS WILL BE ACTORS

**Oriental Melodrama to Be Given for Benefit of Church of St. Anthony.**

St. Louisans will have an opportunity next Saturday and Sunday nights to witness the production of a drama in the Arabic tongue, by Syrians and Arabs now resident in St. Louis.

The play will be given at the Pickwick Theater, under the management of Nicola Adbelnour of 1010 North Vandeventer avenue, who is here in connection with the proposed exhibition of Jerusalem at the World's Fair.

On the stage of the Pickwick Theater will be enacted a love story of the wandering Bedouins of the desert. The characters will be princes, princesses and their people of 800 years ago, and the costumes will represent, as nearly as is possible, the garb worn by those ancient Arabs.

Mrs. R. Demetrio will take the part of the heroine of the drama, a beautiful young girl of whom a prince of another tribe is enamored. The prince will be impersonated by Abdo Adbelnour, a brother of the manager.

There will be three women and 17 men in the cast. The play has four acts, and will consume three hours.

An epitome of the drama in English will be furnished with the progress, so that those unacquainted with the Arabic tongue may understand what is going on upon the stage.

**PRINCE WINS AT LOVE.**

The love of the young prince for the beautiful girl and how he won her in the ancient fashion will furnish the basis about which the plot is woven. The play, like most of those in English, ends happily.

The piece is advertised as "Oriental Comedy," but Mr. Adbelnour state that it is melodrama rather than comedy.

The production will be given for the benefit of St. Anthony's Catholic Church, the Syrian congregation which worships at 615-617 South Broadway. Father Matthew Noemi is pastor.

A report has been published to the effect that there is dissension among the congregation of that church on account of the approaching theatricals, owing to certain alleged Oriental dance features thereof.

"It is not at all true," says Mr. Adbelnour, "that we shall have such dancing. It has been said that the hoochie-coochie will be given. That is all false. There will be no such features. I would not allow it, for my own sister-in-aw is to be in the play. There will be no dances that can be unfavorably criticised."

The object of the benefit is to assist Father Noemi in building a permanent church and school. The Syrian colony in St. Louis comprises about four hundred persons.

Many of the actors in the play to be produced are of the Syrian orthodox church, and are not Catholics.

**More Commodious Quarters.**

For the third time in the past year and a half the firm of T. S. Henderson & Co. have been forced to seek larger quarters, due to the tremendous volume of business they transact daily. The growth of their business, through the personal energy of Mr. T. S. Henderson, has been marvelous. T. S. Henderson & Co. now occupy an elegant suite of offices in the Commercial building, on the fifth floor. Three large rooms have been fitted up in modern style.

## GROCERS IN CONVENTION.

**Lively Contest for President and Secretary.**

KANSAS CITY, Jan. 14.—The time of the second day's session of the annual convention of the National Association of Retail Grocers' and General Merchants was taken up in the discussion of papers and in listening to the reports of the committee on credit rating system and the executive legislative committee. There is a lively contest on over the election of president and secretary for the ensuing year. President J. C. Williams of South Bend, Ind., is a candidate for re-election, and the other candidates for that office are C. E. Lott of Chicago, and John A. Green of Cleveland. Green backers are making a considerable showing and Lott has a goodly number of delegates promised to him, but Williams' friends consider him in the lead. For secretary, Charles F. Pfeiffer, St. Louis, for re-election, is being opposed by Fred Mason of St. Paul and William Gray of Brooklyn. Gray it is said, will withdraw in favor of Mason.

## AN OBJECT LESSON

**In a Restaurant.**

A physician puts the query: Have you never noticed in any large restaurant at lunch or dinner time the large number of hearty, vigorous old men at the tables; men whose ages run from 60 to 80 years; many of them bald, and all perhaps gray, but none of them feeble or senile?

Perhaps the spectacle is so common as to have escaped your observation or comment, but nevertheless it is an object lesson which means something.

If you will notice what these hearty old fellows are eating you will observe that they are not munching bran crackers nor gingerly picking their way through a menu card of new fangled health foods; on the contrary they seem to prefer a juicy roast of beef, a properly turned loin of mutton, and even the deadly broiled lobster is not altogether ignored.

The point of all this is that a vigorous old age depends upon good digestion and plenty of wholesome food and not upon dieting and an endeavor to live upon bran crackers.

There is a certain class of food cranks who seem to believe that meat, coffee and many other good things are rank poisons, but these cadaverous sickly looking individuals are a walking condemnation of their own theories.

The matter in a nutshell is that if the stomach secretes the natural digestive juices in sufficient quantity any wholesome food will be promptly digested; if the stomach does not do so, and certain foods cause distress, one or two of Stuart's Dyspepsia Tablets after each meal will remove all difficulty because they supply just what every weak stomach lacks, pepsin, hydrochloric acid, diastase and nux.

Stuart's Dyspepsia Tablets do not act upon the bowels and in fact are not strictly a medicine, as they act almost entirely upon the food eaten, digesting it thoroughly, and thus gives a much needed rest and giving an appetite for the next meal.

Of people who travel nine out of ten use Stuart's Dyspepsia Tablets, knowing them to be perfectly safe to use at any time and also having found out by experience that they are a safeguard against indigestion in any form, and eating as they have to, at all hours and all kinds of food, the traveling public for years have pinned their faith to Stuart's Tablets.

All druggists sell them at 50 cents for full sized packages and any druggist from Maine to California, if his opinion were asked, will say that Stuart's Dyspepsia Tablets is the most popular and successful remedy f[illegible]

# THIS ST. LOUIS GIRL, CRITICS SAY, CAN BECOME GREAT OPERA SINGER

**Miss Grace Walser Showed Wonderful Ability as Mabel in "Pirates of Penzance"—Audience Astonished.**

"Yes, There Is One," sang Mabel to the despairing Frederick in the opening scene at the amateur performance of "The Pirates of Penzance," rendered last night at the Odeon.

To that time the performance had moved smoothly enough, and was sufficiently above the commonplace amateur production to excite favorable comment.

As Mabel concluded her song, however, there was a temporary lull of astonishment, followed by roars of enthusiastic applause.

Mabel had scored a hit.

Mabel was Miss Grace Walser of this city, and from the first note rendered to the last, she cast a spell over the audience.

Self-possessed as a professional, she sang, many of the audience declared, in style superior to most of the cut-and-dried prima donnas who star in light and comic operas through the country.

Her voice was under admirable control, and her tones through her entire register were clear and pure. Her work overshadowed that of the remainder of the company, though Burt McKinney as the Pirate, Forrest Shackelford as Frederick and Mrs. Connor as Ruth pleased the audience.

Next to her singing Miss Walser's self-possession was the most noteworthy point in her work.

**HER FIRST APPEARANCE.**

Miss Walser was seen by a oPst-Dispatch reporter this morning at her home 1228 Missouri avenue, where she lives with her parents and brothers.

"It was my first appearance in opera," said she; "all my experience has been in church singing. Naturally I was anxious to do well, for though I have had no distinct idea of what my future work in music is to be, the chance of becoming an operatic singer is one that most vocalists will not refuse consideration.

"I thought I would be overanxious and nervous. My entree, however, came after all the other characters had appeared on the stage and 'broken the ice' and I thought no more of the novelty than of singing in the studio.

"I scarcely saw the crowd and the performance, to me, was little more than the many rehearsals. My nervousness was, if anything, for what the other characters in the piece might do. Once Frederick (Mr. Forrest Shackelford) trembled on a high note, and I had visions of a collapse. He recovered instantly, however, and hit the note clear and true. Aside from that one instance, I never felt the least hesitation.

"I sang the best I knew how and if the audience was pleased, I am satisfied. In the next opera which the company will produce, 'The Chinmes of Normandy,' I am to be a chorus girl.

Miss Walser is but 21 years old. She has been studying music six years under Mrs. Haynes. She at prestn sings at the Cumberland Presbyterian Church, and is a vocal teacher. She is considered the most promising soprano of the newer singers in the city.

**THE PRODUCTION.**

The production of the "Pirates of Penzance," in which Miss Walser scored such a success, was the first of the operas to be given by the St. Louis School of Opera, organized by Mrs. Stella Kellog Haines, and which is to be a permanent thing in St. Louis. Its permanency was settled by the success of last evening's performance.

Never has an amateur organization made a more pronounced hit in opera than that scored last evening. While Miss Walser, as Mabel, undoubtedly carried off the honors, several of the others are entitled to a large amount of praise. Mrs. Herschel Lee Conner as Ruth, made almost as much of a hit with her acting as did Miss Walser with her singing and in addition Mrs. Conner sang the contralto part well. Burt P. McKinnie as the king was also far above the usual run of amateurs. He ha sa good voice and a first-rate stage presence, and always appeared at ease. Others in the cast who are entitled to especial mention are Forrest Shackleford, who sang the difficult part of Frederick in a most acceptable manner; Harlan Watson as the Major General; Robert W. McCormick as the Sergeant; Andrew Arbuckle as Samuel; Mrs. Fred Fodde as Edith; Mrs. George Davis as Kate and Miss Blanche Snyder as Isabel.

A large amount of the success of the production is due to the excellent work of the chorus and orchestra under the direction of James S. McConathy. This was really Mr. McConathy's first attempt at directing a large chorus—this one numbered sixty—and he did his work in a manner that was more than creditable. In the ensemble numbers a more finished rendition has seldom, if ever, been heard.

Mrs. Haines and her assistants are certainly to be complimented upon organizing such a creditable institution as the St. Louis School of Opera.

## DELIGHT FOR THE DESMONDS.

**Chief and His Bride Royally Received at Los Angeles Hotel.**

When Chief of Detectives Desmond and his bride reached Los Angeles, Cal., last night on their honeymoon trip, they found a royal reception awaiting them at the leading hotel, according to private dispatches received at police headquarters this morning.

The hotel manage[illegible] cordially and escorte[illegible] bridal chamber, which had been decorated with unprecedented splendor. The choicest of California's flowers had been used to adorn the apartment and the most luxurious furniture obtainable had been secured for Mr. and Mrs. Desmond.

The St. Louis detective chief and his pretty bride were delightfully astonished and inquired the occasion of the exceptional compliment.

The hotel manager told them that the decorations had been ordered by the California representative of the Simmons Hardware Co. of St. Louis, who had been instructed by telegraph by Wallace D. Simmons, president of the company.

During his career as a detective Mr. Desmond earned the esteem and gratitude of the Simmons Hardware Co., by the manner in which he handled several cases in which it was interested, and Mr. Simmons took this method of showing his appreciation.

Going to let it get away from you?

Going to let this week of the Get-Busy Sale pass without getting in here and getting into one of our finest $25.00 suits for only $20.00, or a pair of $7.00 trousers for $6.00, or a pair of $6.00 trousers for $5.00.

Going to go around shivering in this north-pole weather, when the Get-Busy Sale is busy tucking into $30.00 overcoats, men who tuck $25.00 into our till?

Gee whillikens! I guess not, eh?

MacCarthy-Evans Tailoring Co.,
820 Olive. Main 2647A.
The Post Office Is Just Opposite.

BLOOD POISON

Bone Pains, Itching, Scabby Skin Disease.

Swellings, Carbuncles, Pimples, Scrofula

Permanently cured by taking Botanic Blood Balm. It destroys the active Poison in the blood. If you have aches and pains in bones, back and joints, Itching Scabby Skin, Blood feels hot or thin, Swollen Glands, Risings and Bumps on the Skin, Mucous Patches in Mouth, Sore Throat, Pimples, or offensive eruptions, Copper-Colored Spots or rash on Skin, all run-down, or nervous, Ulcers on any part of the body, Hair or Eyebrows falling out, Carbuncles or Boils, take

Botanic Blood Balm, Guaranteed

to cure even the worst and most deep-seated cases where doctors, patent medicines, and hot springs fail. Heals all sores, stops all aches and pains, reduces all swellings, makes blood pure and rich, completely changing the entire body into a clean, healthy condition. B. B. B. has cured thousands of cases of Blood Poison even after reaching the last stages.

Old Rheumatism, Catarrh, Eczema

are caused by an awful Poisoned condition of the Blood. B. B. B. stops Hawking and Spitting, Itching and Scratching, Aches and Pains; cures Rheumatism, Catarrh; heals all Scabs, Scales, Eruptions, Watery Blisters, foul festering Sores of Eczema, by giving a pure, healthy blood supply to affected parts.

Cancer Cured

Botanic Blood Balm Cures Cancers of all Kinds, Suppurating Swellings, Eating Sores, Tumors, ugly Ulcers. It kills the Cancer Poison and heals the sores of worst cancer perfectly. If you have a persistent Pimple, Wart, Swellings, Shooting, Stinging Pains, take Blood Balm and they will disappear before they develop into Cancer. Many apparently hopeless cases of cancer cured by taking Botanic Blood Balm.

OUR GUARANTEE. Buy a large bottle for $1, of any druggist, take as directed. Botanic Blood Balm (B. B. B.) always cures when the right quantity is taken. If not cured your money will promptly be refunded without argument. Blood Balm Co.

Botanic Blood Balm (B. B. B.) is Pleasant and safe to take. Thoroughly tested for 30 years. Composed of Pure Botanic Ingredients. While curing Blood and Skin Disease it also strengthens weak kidneys and weak stomachs, cures dyspepsia. Complete directions go with each bottle. Sample of B. B. B. and Pamphlet Sent Free by writing Blood Balm Co., Atlanta, Ga. Describe your trouble, and special free medical advice to suit your case, also sent in sealed letter. Sold in St. Louis by

Wolff-Wilson Drug Co., 6th and Washington
Orders Promptly Filled. Write or call

# IS IRELAND TO BE CARDINAL?

**Pope's Selection of O'Connell for Rector of Catholic University Indicates This to Vatican Observers.**

ROME, Jan. 14.—In the vatican world the appointment of Mgr. O'Connell to the rectorship of the Washington Catholic University is considered a revolution.

Mgr. O'Connell was the trusted and authoritative lieutenant of Archbishop Ireland at Rome. Loyalty to his leader and to the support of the so-called Americanism secured for him a persecution led especially by Cardinals Ledochowski and Ciasca, both of whom are dead.

Mgr. O'Connell was dismissed from the rectorship of the American College here and lived for seven years at Rome without an appointment. The two American factions who recognized as chiefs in the United States Archbishops Ireland and Corrigan have now corresponding leaders in the Roman cardinals, Satolli and Martinelli.

Archbishop Ireland got ahead through Gov. Taft's coming to Rome to negotiate the Philippine question, and Cardinal Martinelli tried to get even through the influence of the intrigues of Monsignor Chappelle during his six weeks' stay lately at Rome.

The present appointment of Mgr. O'Connell shows decidedly which side the Pope favors.

Old residents at the vatican say that the real inwardness of the appointment of Mgr. O'Connell is that Archbishop Ireland will soon enter the Sacred College.

An Ideal Woman's Medicine.

So says Mrs. Josie Irwin, of 325 So. College St., Nashville, Tenn., of Lydia E. Pinkham's Vegetable Co[illegible]und.

Never in th[illegible]y of medicin[illegible] the demand [illegible]articular re[illegible] for female[illegible]ualled th[illegible] tained b[illegible] Pinkh[illegible] Vegeta[illegible] during[illegible] medicine has[illegible] so great as it is[illegible]

From the Atlantic to the [illegible], and throughout the length and breadth of this great continent come the glad tidings of woman's sufferings relieved by it, and thousands upon thousands of letters are pouring in from grateful women saying that it will and positively does cure the worst forms of female complaints.

Mrs. Pinkham invites all women who are puzzled about their health to write her at Lynn, Mass., for advice. Such correspondence is seen by women only, and no charge is made.

OUR NEW
FREE DENTAL CLINIC

By reliable, accurate dentists, who are experts in our system of painless dentistry. Don't throw your money away on the so-called best dentists when you can have it done by us for the cost of material. Positively no students.

Free Clinic and Prices Until Jan. 25

| | |
|---|---|
| Full set of Teeth | $1.00 |
| Best set of Teeth | $5.00 |
| Gold Crowns | $2.00 |
| Bridgework | $1.00 |

All work done by graduate dentists.
Bring this ad. with you. Be sure you are in the right place.

Teeth Extracted Without Pain by Use of VITALIZED AIR.

We are the only dentists west of New York City who make their own Vitalized Air and Gas. Absolutely harmless and painless.
Vitalized Air Given, 25c. Teeth Extracted Free.
Be Sure That You Are in Right Place.
Bring this Ad in and get one gold filling free.
ALL WORK DONE ON EASY PAYMENTS.
All work guaranteed for 18 years.
The oldest and most reliable college in the city.

UNION DENTAL COLLEGE.
622 Olive st., 2d floor. Hours till 9 p. m.; Sundays, 10 to 4. S. e. cor. 7th and Olive sts.

Dr. CHARLES
FLESH FOOD
FOR THE FORM AND COMPLEXION

Has been successfully used by leading actresses, singers and women of fashion for more than 25 years.

Wherever applied it is instantly absorbed through the pores of the skin, and its wonderful nutrition feeds the wasting tissues.

Removing Wrinkles

as if by magic, one application often showing a remarkable improvement.

DR. CHARLES FLESH FOOD is positively the only preparation known to medical science that will round out hollows in the neck and produce firm, healthy flesh on thin cheeks, arms and hands.

FOR DEVELOPING THE BUST

Or breasts shrunken from nursing it has the highest indorsement of physicians. Two boxes is often sufficient to make the bust firm, large and beautiful.

AT DEPARTMENT STORES AND DRUGGISTS.
Regular price, $1.00 a box, but to all who take advantage of this SPECIAL OFFER and send us $1 we will send two (2) boxes, in plain wrapper.

FREE—A sample box and our book, "ART OF MASSAGE," fully illustrated, will be sent free to any lady sending 10 cents to pay for cost of mailing. Address

DR. CHARLES CO., 19 PARK PLACE NEW YORK.

For sale by the Wolff-Wilson Drug Co., S. E. cor. Sixth and Washington avenue. Mail orders filled.

ST. LOUIS POST-DISPATCH
Founded by JOSEPH PULITZER. Published by THE PULITZER PUBLISHING CO., 210-12 N. Broadway.

SUNDAY POST-DISPATCH
—NET—
CIRCULATION
FOR THE MONTH OF
DECEMBER, 1902

| | | |
|---|---|---|
| December 7, | - | 194,143 |
| December 14, | - | 206,983 |
| December 21, | - | 195,074 |
| December 28, | - | 198,079 |

Largest NET Circulation West of the Mississippi by 85,000.

PEOPLE'S POPULAR WANT ADS
TOTAL FOR DECEMBER, 30,391
10,000 GREATER Than the total of the next largest bonafide Want Medium west of the Mississippi.

The news from Missouri will give Gas Addicks new hope.

What is sauce for the Indianola goose is sauce for the Boston gander.—T. R.

Perhaps the aerograms will be no more aerogrammatical than telegrams are telegrammatical.

Gov. Dockery has not yet cleared up the Parker pardon scandal, in which it is charged that $1000 was paid for a pardon on a sick certificate.

One pleasant proof of better business management at the City Hall is the reduction of $32,000 in the cost of sprinkling this year under last year's contracts.

## SENATOR VEST'S VICTORY.

Senator Vest's efforts in behalf of humanity are successful. The duty on coal is suspended for one year by the following provision in a bill to be reported by the ways and means committee of the House and which is expected to pass both houses without effective opposition:

Provided, "That the secretary of the treasury be and he is hereby authorized and required to make full rebates of duties imposed by law on all coal of every form and description imported into the United States from foreign countries for the period of one year from and after the passage of this act."

This provision is due to the skill, determination and enthusiasm of the Missouri senator. The servants of monopoly in Congress were a unit against him, but he outwitted them. They fought his demand for justice with all the power of party dis[illegible] supported by [illegible]ganized greed, and to his enthusiasm [illegible]posed the se[illegible] interests which have grown great on [illegible]ment grants [illegible]lege.

[illegible] the worthy [illegible]ht close of an honorable career. [illegible] G. Vest [illegible] in the affections of the Ameri[illegible] [illegible]ful memory long after the tools [illegible] gone where money [illegible] the [illegible]

[illegible] New York City is $2,3[illegible] more than last year. But nobody knows yet how much of the increase will be sworn off.

## PAPAISM IN OKLAHOMA.

Gov. Thomas B. Ferguson of Oklahoma is a good papa.

He ordains that the girls who attend the territorial schools shall not wear bloomers when they play basket ball, or at any other time.

The governor likewise frowns upon smoking. He doesn't question the private right to smoke, but public characters like school principals and members of faculties must not burn tobacco—at least not on railroad trains and in hotel lobbies.

Papa Ferguson is all right. He knows what's good for his people and is going to give it to them. Women must ask papa for the measure of their skirts, and men must not venture to roll cigarettes without his permission.

Carping critics may say that there is more mammaism than papaism in such a rule. But that makes it all the better. A papa who can also be a mamma to his people is a thing of beauty as well as of use. And it is a part of the wisdom of the ancients that use and beauty ought always to be joined.

Let us congratulate the people of Oklahoma upon their great good fortune in having a governor who knows what's good for them.

The Goth and the "shameless Hun" will chortle when they read that Kipling has just lost a lawsuit.

## STICK TO TRUISMS.

In his address at the dinner of the Association of American Universities Mr. Wayne McVeagh said:

"You cannot administer the government in the interest of the coal barons and the rich alone. You must administer it in the interest of the toiler as well."

This doesn't seem very wise or original. It is one of those truisms which, to be stated is to be understood, and to be understood is to be accepted. It is the bottom fact of that species of democracy known as Americanism, and has been the source of all the good the American people ever possessed.

But there are lapses from the truth. To prevent them should be the chief study of practical statesmen.

Thus there was a lapse when Congress, forgetting the toiler, put a duty of 67 cents a ton on hard coal. That was an act of government in the interest solely of the coal barons, and the toiler gets not the smallest share of the benefit. On the contrary, he pays the bill.

This is one lapse. There have been many others. They are all discriminations by the government in favor of special interests against the general interest.

Note the result. Every one of these lapses from the truism quoted is followed by economic and moral confusion. An example of the first is seen in the prevailing coal famine and widespread suffering. The second shines with the dusky splendor of pandemonium in Mr. Oliphant's remark that the coal famine serves them right. They shouldn't have helped the strikers.

It is safest to stick to truisms. They are self-evident. The plainest man understands them. And they are much easier to apply than lies profitable to a few, but deadly to the many.

With the dockets of both divisions of the Criminal Court congested, it is plain that there has been a good deal doing outside the industries in our continuous prosperity.

## COURTSHIP MADE EASY.

One by one the difficulties of courtship are being removed. The pathway of Cupid is being cleared by science.

It used to be, hardly more than twenty years ago, that when the sighing lover pined to see his dulcinea he had to dress up—what a woeful waste of time, when every moment was precious!—take a mule car and snail along, fuming at delays, to the home where dwelt the fair adored.

Gradually electricity came to his rescue and brought him the trolley car, on which he may get there much sooner than before, if not crushed to death in the jam or run over by the fender and again the lightnings were harnessed and the telephone brought into general use.

Then the lover was placed several leagues nearer paradise, for it was the easiest thing in the world for her to run to the corner drug store and call him up, or [illegible] him to ring up her father's house. Instead of seeing her [illegible] once a week and wondering in doubt and agony [illegible] thinking about [illegible] in the meantime, it became "as easy as lying" for them to sigh and coo over the wire a dozen times a day.

This they are still doing. Now Sig. Marconi is at work on an invention which will bring nothing short of bliss to youthful hearts. Every lover can carry his own phone in his pocket, and, once let the girl be supplied with a sympathetic instrument, lo and behold! what joy! What a superfluity of bliss! What tens of thousands of loving messages flying through the air by day and by night! Then we will have another popular song, "She Is the Girl Who Has My Phone."

Lieutenant-Governor Lee's way of downing the lobby by placing lobby leaders in high places strikes the plain citizen as queer. It is on a par with the Democratic legislators' way of driving the lobby out by sending a lobbyist to the United States Senate.

## THE PRESIDENT'S CRUSADE.

President Roosevelt might well stop and think of the consequences of continuing the policy of stirring up strife and race prejudices among the whites and blacks of the South.

The question is not what is right in the abstract—no one in the abstract has a right to a federal office—but what is wise and expedient in view of the conditions in the South. Conditions, not theories, must be dealt with.

The Southern people are confronted with a difficult problem. Granting that the problem is complicated with prejudices and passions, yet they exist, and must be reckoned with. Their existence makes the problem the harder to solve and suggests the necessity of using diplomacy and patience in dealing with it.

Every act that tends to arouse passion and prejudice makes the conditions harder and postpones the solution of the problem. The equilibrium is delicately balanced, and a rude disturbance of it may precipitate strife and wholly overthrow what has been accomplished.

The sentiments, feelings, relations of the white and black people in the southern communities must be taken into account. If they are not taken into account the whole social structure and the accepted conditions under which peace and amity are maintained may be broken up and chaos may return.

The situation calls for the skillful hand of the wise statesman, not the rough hand of the fanatic. More damage may be done by unreasonable haste and arbitrary action than can be repaired in a decade.

There is every reason why the wishes of every community should be consulted in federal appointments. That has been the invariable rule in determining the choice of federal officeholders.

President Oliphant of the Delaware & Hudson places the coal question on a high ethical plane and finds that the famine is due to the people who helped the strikers last summer. These are now feeling the retribution due on account of their wickedness. But for the people who were good and didn't help the strikers he is truly sorry. Baer and Oliphant are two bright stars in the ethical firmament.

## EXTENDING THE AGE LIMIT.

Workers nearing the 45 year age limit will find comfort and encouragement in the announcement of President Schurman of Cornell University that college professors are useful until 70 years of age. At that age the Cornell instructor is made professor emeritus, and President Schurman says this method of getting rid of the old fellows is worth more than all the funds it takes to pension them.

Emeritus signifies honorably discharged. It is a term used of one who has completed his service and is retired with honor. It is a good word to push into common use. It should be made to apply to more than professional people. Why can't we all become "emeritus" in due time?

Human nature being what it is—not at all a bad sort of nature—it would seem that the question of extending the emeritus class rests largely with the people themselves. If the 45 year workers in other fields show, as the college professors have done, that 70 is the age limit, 70 it will become. In this matter as in others, work is better than whining.

It needs 14 days to work a car of coal from the mines just across the river into St. Louis. There are in the suburbs of Chicago 10,000 to 15,000 cars of coal which cannot be got into the city. But we are told that human intelligence of the highest order is devoted to the operation of railways.

The late Spanish statesman Sagasta derided "the hypocritical cover of humanitarianism" worn by the United States. So there was at least one Spaniard ungrateful for that $20,000,000 which we paid Spain for our Philippine troubles.

Great indignation prevails in Indianola, Miss., because a negro holds a federal office in that town. Great indignation prevails in Boston, Mass., because a negro holds a federal office in that town.

Southern California is coming to St. Louis in 1904 with an irrigation system which is said to be the best yet known.

## POST-DISPATCH SNAP SHOTS.

Muley Abdul Aziz is much in need of Missouri mules.

Oliphant may prove a white elephant to the coal trust.

It may be that Schwab is staying in Europe to avoid coal bills.

Gov. Bailey of Kansas has been inaugurated, and there is still no Mrs. Bailey

Ralph Waldo Emerson doubtless had an idea that he would one day write an essay on the bean.

The small boy of the closed school is bearing up exceedingly well in the great coal shortage.

Mrs. Tingley's incarnated dog Spot is doubtless wagging his tail joyously over that $7500 verdict.

Notwithstanding his cholera and his rinderpest, the Filipino ought to be happy. No coal combine can touch him.

Dyspepsia killed Representative Tongue. Is Washington cooking so bad that it is fatal, or is it so good that statesmen make it fatal by overeating?

There is a noticeable absence of young men in Mr. Rockefeller's big Bible class. It is not young men who take to Bible classes. The mind of the young man is directed rather to the "good time" now than the good time of eternity, upon which he is disposed to take the chances.

The women of Rome looked upon the tearing of human beings by wild beasts. The women of Connecticut want to look on while a lot of prize tabby cats destroy a cageful of mice let loose in a public hall. Happily a tender-hearted man who happens to be mayor of the town in which this blood-curdling exhibition was planned has interfered and prevented it.

## ANSWERS TO CORRESPONDENTS.

H. F. S.—Legal questions are not answered.

J. L. C.—See directory for addresses of coin dealers.

G. L. R.—The negro you name was sent to the penitentiary for 99 years.

L. F. L.—The Western Penman is published at Cedar Rapids, Io.

CONSTANT READER.—Carondelet was annexed to St. Louis April 5, 1870.

A. D. BROWN.—You can find mechanical dictionaries at the public library.

CONSTANT READER.—To get a position as guard at World's Fair, apply to Col. E. A. Godwin, commandant Jefferson Guards, World's Fair office.

INQUIRER.—Good Friday, 57 years ago, reckoning from the present year, fell on April 10, 1846. This fixes the day of month on which you were born.

SUBSCRIBER.—James Whitcomb Riley wrote the poem in which are the lines: "When the frost is on the pumpkin, and the fodder's in the shock." You can obtain his poems at public library.

### The Greatest Senatorial Drop.

From the Vicksburg Herald

The gratification invariable with Democrats upon reading after the veteran statesman and venerable senator from Missouri, is clouded by the deplorable reflection that his long and honorable career is drawing to its close. This is sad enough, but it is not the saddest thought incident to the occasion. This is to be recognized in the descent of the mantle of this greatest of the line of senators of a great state, upon a second-rate lawyer, a third-rate politician, and a first-rate manipulator of legislation in the promotion of shady and corrupt jobs. On the very day of the publication in the Record of the ringing and verile speech we reproduce from the Congressional Record—perhaps Mr. Vest's last contribution to the Democratic tariff argument, which he has never touched save to strengthen—the Missouri Democratic legislative caucus nominated ex-Gov. Stone for the seat Senator Vest will vacate.

The old man eloquent, clean-handed, clear-headed and courageous-hearted, will give way for the man who is commonly styled in his own state "Gum-Shoe," or "Baking Powder Bill Stone." A machine caucus has, without a struggle, thus registered the unworthy succession of one who goes to the Senate under specific charges of numerous and most disreputable transactions. There have been a good many dr[illegible] Democratic standard of senators [illegible] South Carol[illegible] down-hill procession. But the [illegible] of all is [illegible] one—here we have [illegible]

# A DAILY MAGAZINE

### SO DID WE ALL.

"Did you see the new year in?"
"No; I heard it."

### REFLECTIONS OF A BACHELOR.

Cheap men are dear swindles in business.

A way to get out of one love affair is to get into two.

A girl has as much fun getting engaged as a man has going to a horserace.

It makes some men prouder to be the friend of a rich man than it makes other men to be rich.

Women are so jealous that they envy a woman's being sick, because it makes so many of her friends call to see how she is. —New York Press.

### MUCH EASIER.

"You say that young man is an astronomer?" said young Mrs. Torkins.

"Yes; he can calculate the exact time that an eclipse is due."

"But what's the use, Charley, dear, when he can read the announcement in the paper?"—Washington Star.

### RATHER LOW CUT.

Mrs. Portly Jowl (at breakfast): Now, Uncle Hayrake, don't you think Maude's new gown is a triumph in dressmaking?

Uncle Hayrake: Before giving an opinion I shall be obliged to look under the table.—Life.

### A THOUGHT FOR THE DAY.

"It is necessary to hope, though hope should always be deluded, for hope itself is happiness, and its frustrations, however frequent, are yet less dreadful than its extinction.

JOHNSON.

### IMITATION LAUGHTER.

This is a perfectly splendid liver medicine.

Take a deep breath and then expel the air from the lungs in little puffs, like a donkey engine. Push out all the air you possibly can, drawing the abdomen in and up as far as it will go. The doing of this exercise will probably strike you as being so perfectly funny, or silly, that you will wind up with some of the real thing, which is, of course, better than the imitation.—Maxwell's Talisman.

### THAT FETCHED HIM.

"Was the trigonometry examination hard?"

"Yes, indeed. I had to shed tears before the professor would let me pass."

## JUST A MINUTE WITH THE POST-DISPATCH POET AND PHILOSOPHER

### DIFFERENT NOW.

In days of old,
When nights were cold
And knighthood was in flower,
No furnace then
Kept weary men
A-poking by the hour.
They had hot air
Away back there,
But not to heat their houses,
As now the case
In every place,
Where anger fierce it rouses.

They'd barons then—
All handsome men,
And some, they tell us, bright ones—
But they were not,
That merry lot,
These cruel anthracite ones!
To purchase coal
No human soul
Was ever forced to barter
Its very life
In savage strife—
To human greed a martyr.

In days of old
They sought for gold,
But no one got paresis
In trying to
Become a new
And monumental Croesus.
They dug it up
And made a cup—
A gleaming, golden flagon—
And wassail knights
Enjoyed the sights
And got a lordly jag on.

Like Robin Hood,
It did them good
And gave them lots of pleasure
At every poor
Man's cabin door
To pour out golden treasure;
Now, wealth to get,
We toil and sweat
For gold from A to Izzard.
Yea, for such ends
We knife our friends
And carve them to the gizzard!

### Cupid Is Hungry.

The East St. Louis girl who declares she has solved the mathematical problem of trisecting any angle—a feat far more difficult than finding the use of a fox terrier's tail, the buttons on the back of men's coats or the practical value of the street-car fenders now in use in St. Louis—has become a bride. Her husband is a teacher of shorthand.

Will this young woman drive her husband to drink by faulty cooking—a practice of brides which Mr. Jenkin Lloyd Jones declares is alarmingly prevalent in the United States—or while hubby is making shorthand money, so that he won't be shorthanded, will wifie be making shortcake, short pie crust and short biscuits shortened with lard, so that his temper will never be short and crusty?

This, after all, is the paramount question in any newly-established household. However angelic may be the personality of the fair young thing who has rushed into the jaws of fate by taking upon herself the enormous responsibility of managing a husband, however much hubby may hate to hurt her feelings, the first time the cakes are leathery, the beefsteak tough, the chops burnt and the biscuits soggy there is going to be trouble just as sure as the grass do grow and the wind do blow.

There is nothing so disastrous to the peace of fond and loving wife as to send her noble hero downtown in the mornnig to work with his stomach full of indigestible groceries. Man, proud man, who considers himself only a little lower than the angels, is only an anmial, when you get right down to cases, and his alimentary canal leads straight to the heart, with no circumlocution or side passages.

Man—any old man—may stand for the follies and foibles and idiosyncrasies of lovely woman, but he won't stand for burnt biscuits, bad meat and bum pies. As Anacreon or Shakspeare or somebody almost said, but didn't:

Cupid is a hungry lad,
Thus to drive poor mortals mad.

A St. Louisan went away from his office to be gone 20 minutes, and he has been gone 21 years. Just like waiting for those 50 new cars on Olive street.

M. M.—The possessive of "somebody else" is "somebody's else." If you use anything else it can be nobody's else fault.

If we are to have Solomon's Temple at the World's Fair, who will get the job of being Queen of Sheba for six months?

All babies desiring to be born on the World's Fair site before the big show commences will have to hurry.

Mrs. Astor has admitted 150 new members to the Four Hundred, and hopes they will be able to "make good."

There seems to be some color to the report that President Roosevelt has alienated Southern sympathy.

Arcola 's out. How 's yours?

Coal dust is gold dust.

## SOMETHING DOING IN THE COUNTRY

Pictures and Verse by the Post-Dispatch.

Rush Ball feeds his milk cows Kaffir corn. Says he hasn't an animal on the place that will eat any other food when they can get Kaffir corn. Mr. Ball is considered one of our best farmers.—Laddonia Herald.

Rush Ball, he s[illegible] Rush [illegible]ll, says he,
That never si[illegible]
Ha[illegible] such [illegible] feed
[illegible]

Dr. Robertson reports a ten-pound boy at Fount Harding's. Mother and babe are doing well, and Fount wears a broad smile now.—Eslia Items in Bowling Green Post.

We rush in haste this news to print,
All other news discarding:
They have a brandnew baby boy
[illegible] the home of Mr. Harding.

# The Children's Corner

## AMUSING AND INSTRUCTIVE

Eight cities, countries and islands are represented in this picture. The dishes on the table represent China. See if you can guess the other seven.

### Cake Riddles.

What kind of cake should a geologist eat? Layer cake.

What kind a pugilist? Pound cake.

What kind a lover? Kisses.

What kind a gardener? Fruit cake.

What kind a glover? Lady-fingers.

What kind one who lives on his friends? Sponge cake.

What kind a politician? Election cake.

What kind a jeweler? Gold and silver cake.

What kind would one have who ate all these? Stomach ache.—Ladies' Home Journal.

### Importance of the Comma.

Recently a school inspector arrived at a small town in Germany and requested the mayor to accompany him on a tour of inspection round the schools.

The mayor as he put on his hat muttered to himself:

"I should like to know why that ass has come so soon again," a remark which the inspector overheard, but affected to ignore.

Arrived at the first school, he began to examine the pupils in punctuation, but was told by the mayor:

"We don't trouble about commas and such like."

The inspector merely told one of the boys to write on the blackboard:

"The mayor of Ritzelbuttel says the inspector is an ass."

"Now," he added, "put a comma after 'Ritzelbuttel' and another after 'inspector.'"

The boy did so.

The mayor is believed to have changed his opinion as to the value of commas.—Spare Moments.

### For Keeps.

Mamma: Don't be so selfish. Let your baby brother play with your marbles a little while.

Tommy: But he means to keep them always.

Mamma: Oh, I guess not.

Tommy: I guess yes, 'cause he's swallered 'em.—Philadelphia Press.

## LETTERS FROM THE PEOPLE.

This column is open to everybody who has a complaint to make, information to give or a subject of general interest to discuss. Letters from persons seeking employment cannot be given place in this column. All letters must be accompanied by address and signature.

### Ice on Sidewalks.

To the Editor of the Post-Dispatch.

This evening while coming home from work I had a fall on the ice at the northwest corner of Twentieth and Benton streets. The gutter and almost half of the street is frozen, and I know that I am not the only one who has fallen at this place.

A number of boys were skating there and seeming to enjoy their sport, which was natural, of course.

It seems as though some pipe had bursted, or something similar to the same.

I hope that the police will see that this place at the crossing is covered with ashes or something so as to prevent falling.

St. Louis. A. J. T.

### Poor Car Service.

To the Editor of the Post-Dispatch.

Is there not a law to compel the St. Louis Transit Co. to place more cars in operation during the busy hours of morning and evening? Why is it that one is compelled to wait so long for a car? Especially is this true of the Fourth street cars, and then when they do come along they are so crowded that one cannot get on them.

This morning while on the way downtown a passenger's hat blew off, but instead of waiting till the passenger could get back on the car after recovering his hat the conductor ordered the motorman to go ahead and not wait for him.

St. Louis. SUBSCRIBER.

### Mr. Case "Passed Away."

To the Editor of the Post-Dispatch.

I read in the Post-Dispatch of Jan. 7 a special dispatch to the effect that Jackson I. Case of Racine, Wis., a millionaire manufacturer and the leading horseman of Wisconsin, who up to a year ago had been a man of marvelous physique, but who at that time became suddenly ill, and when examined by his physician was told that death was near. He declined to believe this, and turned to Christian Science for treatment, and soon became one of the leading Scientists in the West. The dispatch further states that a newspaper printed a story that he could not live through the day. It said, "He had given up the science treatment and was again under the doctor's care;" that "he had been confined to the house three months, but when he read the story, in order to prove his belief in Christian Science, he walked to the office, did nearly a day's work and dictated a letter to the editor of the paper denying he was sick and saying there was no such thing as sickness. He fell while dictatingthe letter and was dead before the doctor reached his side."

Upon reading this startling story, it seemed so entirely at variance with the teachings of Christian Science, I wrote immediately to a correspondent at Racine, and have just received a reply, which in substance presents the following facts:

A little over five years ago Mr. Case had been for some time under medical treatment, when finally he was examined by a specialist, who pronounced his case Bright's disease and told him that he could not live over six months. It was at this time that he was treated by a Christian Scientist and was healed of the disease. After his healing took place he was appointed postmaster for Racine, and served in this capacity until the end of his term. While Mr. Case accredited his healing to Christian Science, he did not in any other way identify himself with the Christian Science work. In September last he had an attack of malarial fever, but was quickly relieved by Christian Science treatment. Later he seemed to be overcome with a general weakness, but with no organic trouble or suffering, and soon quietly and peacefully passed away in his home. The letter further states that Mr. Case did not go to his office, did not dictate a letter the day he passed awayand never wrote to the editor of the paper that there was no such thing as sickness, but, as above stated, quietly passed away at his home.

As this correction seems due to Mr. Case's family, as well as the public, you will kindly publish same, and oblige.

St. Louis. JAMES A. LOGWOOD.

## THEY DIFFER WIDELY.

### How Two Fighting Missouri Editors Report Their Battle.

From the Kansas City Journal

Editor Vandiver of the Keytesville Courier and Editor Gallemore of the Salisbury Press-Spectator recently exchanged the pen for the fist, and had a fight on the main street of Salisbury. Each then went home and wrote up his version of the mill. They agree as to one particular. Both say that Gallemore got Vandiver down in the street and sat on him. Otherwise, their accounts differ somewhat widely. They seem to fight even better and more viciously from the vantage of their respective sanctums than when in personal contact, although it must be conceded that in each case they bear themselves bravely and like men of honor.

The fight was preceded by Gallemore calling Vandiver a vile name. "It is well known," says the Courier man, "that James Gosling Gallemore is short on brains and bravery, but long on avoirdupois and asininity, and when he ran into us, we soon found ourself on the ground, the big hummox on top of us, and when we undertook to turn him he grabbed hold of a convenient and friendly iron post and held on to it like grim death to a dead nigger.

"The Courier man was in a box, from which there was no escape, as the 'lid' weighed about 200 pounds and was fastened down with a death-like grip to the aforesaid post.

"Yet Gallemore was scared until he was white as a ghost, and when one of the bystanders started to pull him off he pleaded not to do that, and shrieked: 'Don't pull me off; he'll shoot me; he carries a pistol all the time.'

"On being assured that we had no weapon Gallemore felt that he did not need any additional life insurance, and removed his weighty and offensive corpus from our person, but he didn't have enough manners to brush the dust and dirt from our clothes after we got up."

Editor Gallemore writes of himself in the third person:

"He (Vandiver)," he says, "turned to know what was said, and being convinced that his first hearing was correct he sailed in, banta fashion, but he never got a lick into Gallemore. The latter got him by the collar with one hand and clinched so tight that he had no power to get out his pop, even if he had one, and in less time than it takes to tell the story his new clothes were taking up the dust and Gallemore was riding an animal far more stinking than a goat. Vandiver, not being able to rid himself of the incumbrance, decided to bite his way out. Gallemore responded with a few vigorous hair pulls and a few stinging slaps in the face, all schoolboy style, and then he quit biting, and said, 'Jim, let me up,' and he said it more than once, and then called on those that had gathered around to 'take him off.' They took him off and both were escorted by the mayor to his office, where a fine and cost of $2.50 was assessed against each.

"After being released by the mayor, he (Vandiver) stalked off to the hotel by himself and put in an hour or more writing up the fight for his paper, and reading same aloud to different ones who chanced that way. He boasted that he was going to write it just as it happened, but this would be impossible, for most of the time during the fracas his face and nose were in the dust, with no permission or show to look up, and we'll bet now that he don't know, unless someone told him, who pulled Gallemore off of him. However, we do not claim any honor for taming the shrew. It was too easy; just like a cat handling a mouse, and the fact is Gallemore lost much of his desire to inflict the punishment it deserved owing to the marked [illegible] of its resistance and its appeal to [illegible]

# LEROY B. STARKE WAS A PATROLMAN

**BANK OF HAWES' PRIVATE SECRETARY IN DEPARTMENT.**

## NOW CHIEF PROBATE CLERK

**A Fellow Policeman Resigns to Go Back to the Old Farm.**

Since the last meeting of the Board of Police Commissioners Secretary Ward has received the resignations of six employes of the department, four of them patrolmen. One of the resignations is that of Patrolman Le Roy B. Starke.

That Mr. Starke was a patrolman was not known to his friends generally or to the members of the force at large. Mr. Starke was known as the private secretary of President Hawes of the Police Board.

He resigned his position recently to accept an appointment as chief clerk of the Probate Court. As Mr. Hawes' secretary he drew a patrolman's salary of $90 monthly.

Pearl Patterson has resigned his job as patrolman for the second time. During the street car strike he quit because his sympathies were with the strikers. Six months ago he was reappointed and was assigned to the Third district.

Hugh McMahon of the Tenth district is a farmer. He resigned to go back to his farm, somewhere out in the state.

Arthur Johnson of the Third district resigned to secure a better position.

John McNulty, clerk at the Seventh and Carr street station, resigned to accept a political position at the City Hall.

Arthur Stutz, clerk of the Bertillon system bureau, resigned to become a deputy in the office of the clerk of the Criminal Court.

These resignations come just before the time set for the beginning of the mental examinations of all members of the force. These examinations will begin Jan. 19, and it is said that two men from each district will be examined daily at the Four Courts.

In connection with the examinations it is pointed out that the terms of office of every member of the police force expire Aug. 21, 1903. On Aug. 21, 1899, they were appointed for four years under the provisions of the police law, which went into effect about that time.

The examinations of the entire force will be completed before that time, and there is an impression in police circles that there will be something of a shake-up when the time for reappointing the entire force rolls around.

# "FILIPINOS WILL BE INDEPENDENT"

**PRES. SCHURMAN MADE THIS PREDICTION IN LECTURE.**

President Jacob Gould Schurman, who was the head of the first Philippine commission, told an audience at the High School Auditorium last night how he carried a message to the Sultan of Sulu, giving that ruler the first tiding of the cession of his domain to the United States.

"The famous treaty with the Sultan of Sulu, about which much has been heard in political discussions, was in reality only a renewal of an agreement which existed between Sulu and Spain," said President Schurman. He pronounced "Sulu" with the accent on the second syllable.

"When I informed the Sultan that he was no longer dealing with Spain, I told him that the United States intended to exercise all its rights on his island and respect all the rights which had been reserved to him by his treaty with Spain. He then asked that some town and harbor be given to him as his personal possession. I at once told him that the United States would keep the harbors. Then he asked for a renewal of the treaty with Spain, granting him the rights of internal administration, and this was granted. We could not well have done otherwise."

President Schurman held that the United States should be extremely careful not to provoke the savage Sulus and Moros to revolt, as they would prove more dangerous enemies than the civilized and Christianized inhabitants of Luzon.

Independence was held by the speaker to be the ultimate destiny of the Filipinos.

**CAN NEVER BECOME A STATE.**

"Ere many years the people of the Philippines will ask independence in tones to which we cannot be deaf. I do not believe that we will try to argue them out of their desire. The spirit of our people and the history of our nation would argue too powerfully against us.

"A minority party in the Philippines favors ultimate statehood, but Americans know that this can never be. We do not wish to have presidential elections decided by the belated vote from some far off precinct in Mindanao. This country must not be made the United States of America and Asia."

Members of the St. Louis Society of Pedagogy, under whose auspices President Schurman spoke, were especially interested in his assertion that the present system of teaching the Filipino children by requiring them to receive their education in the English language had proved a failure. He predicted that native teachers would replace most of the American instructors after the three years' term of the teachers' contracts should expire, and that the attempt to compel Filipinos to learn English would be abandoned.

# FELL INTO BOILING WATER

**Ferdinand Gleyre, a Fireman, Was Severely Scalded and Is in Serious Condition.**

Ferdinand Gleyre, a fireman, fell into a vat of boiling water in the basement of a building, 210 North Broadway, at 6 o'clock last evening, and was scalded severely. He was taken to Jefferson Hospital, where his condition was pronounced serious. He is 22 years of age and rooms at 712 Chestnut street. The water into which he fell was three feet deep.

**Mrs. Winslow's Soothing Syrup for** Children teething produces natural, quiet sleep.

## NEW FERRY TO MADISON.

**Privileges Sought on Both Sides of River.**

In the House of Delegates last evening a bill was introduced giving ferry privileges to Henry W. Hamilton. The bill authorizes the harbor commissioner to rent the wharf from Bremen avenue, 78 feet north, to Hamilton, who is to pay the city a rental of $200 a year.

Hamilton is a member of a Madison, Ill., real estate firm. He says he will endeavor to obtain similar privileges on the other side of the river.

A bill to appropriate $2500 for the relief of August F. Berding, whose hand was [illegible] while in the employ of the water department, was introduced by Delegate [illegible]. The session of the House was [illegible]

## MOTHER DEMANDS HER BOYS.

**Mrs. Martha Brandt, Three Days a Widow, in Court.**

In the Circuit Court yesterday, Mrs. Martha Brandt applied for a writ of habeas corpus to get possession of her children, Walter Brandt, 9 years old, and Leroy Brandt, 7. Marion J. Brandt, father of the children, died last Sunday and the boys are with their grandmother, Mrs. Priscilla Morgan of 3823 Kossuth avenue.

Mrs. Brandt alleges that Claron M. Brandt has come from Mountain Grove, Mo., to take the children home with him. Judge Taylor made an order directing Claron Brandt and Mrs. Morgan to show cause next Saturday why the custody of the children should not be awarded to their mother.

**Piasa Free of Mortgage.**

In the office of Circuit Clerk L. Laurant at Jerseyville, Ill., yesterday a release of a mortgage on the Piasa Chautauqua Assembly for $900 was filed. The mortgage had been held by Mrs. Rebecca Chamings of Weariford, North Devonshire, England. Mrs. Chamings is the widow of John W. Locke, after whom Locke Haven was named. At one time he owned the site of the Piasa Chautauqua Assembly. After Locke's death the widow married in England, and this made it necessary that the record of the release should be made in England.

## BUTLER CONTEST RECOUNT.

**Ballots Examined in the Board of Education Building.**

At the office of the Board of Education this morning, the contestee in the Wagoner-Butler contest began the recount of the ballots that were not counted when Wagoner made his examination of some of the ballots that were cast in the 64 precincts of the Twelfth congressional district during the election last November. In the testimony yesterday, 22 of the 53 witnesses examined were Republicans, who had served as judges and clerks on election day. They testified there were no attempts to commit frauds. This was confirmed by the other witnesses.

## SAW INDEBTEDNESS VANISH.

**Memorial Presbyterian Church Mortgages Burned Before Audience.**

All papers representing the only indebtedness of the Curby Memorial Presbyterian Church were burned last night before a large congregation.

Treasurer George Bens delivered the notes and mortgages to Secretary F. J. Kotsrean of the board of trustees, who piled them on a table in full view of the audience. Rev. Dr. M. C. Williams then lighted a match, passing it to Rev. Robert Ranken, who applied it to the heap. The paper obligations were soon reduced to ashes.

The meeting last night was a celebration of the sixth anniversary of the pastorate of Rev. Dr. E. D. Walker and the release of the church from debt. Last week, by dint of much self-denial and hard work, the congregation raised the sum of $1400 and as the Presbyterian City Church Extension Society had promised to give $1 for every dollar contributed by the congregation, the total indebtedness, which amounted to $2800, was wiped out.

The audience was in a very happy frame of mind, and Rev. J. H. Gauss of the Carondelet Presbyterian Church, Rev. Dr. C. S. Palmer of the Lafayette Park Presbyterian Church and Judge Selden P. Spencer delivered addresses of congratulation.

Parker's Hair Balsam is the favorite for dressing the hair and renewing its life and color.

Hindercorns, the best cure for corns. 15c.

## TEAMSTERS' HEAD IS COMING.

**President Albert Young to Take Up Controversy With Owners.**

President Albert Young, of the Teamsters' National Union, is expected in St. Louis today or tomorrow to take up the controversy between the drivers of this city and the Team Owners' Association. He has been at a conference at Indianapolis tending to the consolidation of the National with the International Union.

At the meeting of the Team Owners' yesterday no action was taken on the demands of the teamsters, nothing having been heard in response to the compromise proposition made by the owners last Sunday. Officials of the union believe their demands will be granted.

# BACK DEEDS IN ST. LOUIS.

The deeds of Doan's in St. Louis are surprisingly wonderful and most convincing—The man with the back so bad he could not work from its constant aching—The woman unable to attend to household duties, so nervous, excitable, tired out and weary from her kidneys—The old folks, who in declining years should have their rest at night, but bladder troubles keep them awake—The girl with urinary troubles, annoying to her delicacy and making her miserable—The boy, the child with kidneys so weak that parents mistake their trouble for a habit—All have been relieved and cured by the greatest of kidney remedies:

# DOAN'S KIDNEY PILLS

A Kidney and Bladder Specific indorsed by the people you know. A modern remedy for a special purpose and with a reputation earned by past workings.

**CURE ST. LOUIS PEOPLE**

Cure quickly any of the many ills which are due to sick kidneys—rheumatic pains, dropsical swellings, urinary derangements and every kidney trouble from common backache to dangerous diabetes.

**NORTH TENTH STREET.**

Mrs. A. C. Groons of 1407 North Tenth street says: "During the six or seven months my back ached I used at least half a dozen standard remedies, guaranteed to cure kidney complaint or backache, which comes from it. If the first dose of Doan's Kidney Pills, procured at Wolff-Wilson's, corner Sixth street and Washington avenue, had not helped me promptly and genuinely, I never would have gone back for a second, half of which I still have in the house, for I found it unnecessary to take the whole of the box. Since I completed the treatment there has not been a symptom of backache. My mother has also used Doan's Kidney Pills with just as positive benefit as I."

**A TRIAL FREE**

**FREE TO ST. LOUIS READERS.**

This coupon good for one free trial box of DOAN'S KIDNEY PILLS. Write plainly name and address. Send to Foster-Milburn Co., Buffalo, N. Y., and a free trial will be mailed you promptly.

*Name* ..............................

*Street* ..............................

*Town or City* ..............................

*State* ..............................

**NORTH FOURTEENTH ST.**

Mr. H. Frede of 2127 North Fourteenth street, Second Ward, says: "If I ever have another attack of backache, which hurt me when I walked any distance, stooped or brought any strain on the muscles of the back, which compelled me to give up my situation as night watchman at Peters' Shoe Factory on Twelfth street, and which often was so painful that I could not climb the stairs, I will immediately walk to Wolff-Wilson's' for Doan's Kidney Pills. That treatment, a short time ago, so quickly and so thoroughly effected a cure that I cannot speak strongly enough about the opinion I formed touching the pills."



# Curse of DRINK

CURED BY

**WHITE RIBBON REMEDY**

No taste. No odor. Can be given in glass of water, tea or coffee without the patient's knowledge.

White Ribbon Remedy will cure or destroy the diseased appetite for alcoholic stimulants, whether the patient is a confirmed inebriate, a "tippler," social drinker or drunkard. Impossible for any one to have an appetite for alcoholic liquors after using White Ribbon Remedy.

Indorsed by Members of W. C. T. U.

Mrs. Moore, press superintendent of Woman's Christian Temperance Union, Ventura, Cal., writes: "I have tested White Ribbon Remedy on very obstinate drunkards, and the cures have been many. In many cases the Remedy was given secretly. I cheerfully recommend and indorse White Ribbon Remedy. Members of our Union are delighted to find an economical treatment to aid us in our temperance work."

Druggists or by mail, $1. Trial package free by writing Mrs. A. M. Townsend (for years secretary of a Woman's Christian Temperance Union), 218 Tremont st., Boston, Mass. Sold in St. Louis by Judge & Dolph, 515 Olive st. and Fourth and Market sts.; Raboteau & Co., cor. Broadway and Lucas av., and Wolff-Wilson Drug Co., s. e. cor. Sixth and Washington av.

# Rheumatism

DR. RADWAY & CO.:

I have been a sufferer from Rheumatism for more than six months. I could not raise my hands to my head or put my hands behind me, or even take off my own shirt. Before I had finished three-fourths of a bottle of Radway's Ready Relief I could use my arms as well as ever. You can see why I have such great faith in your Relief. Yours truly, W. C. BAKER, 939 Julia Street, New Orleans.

# R R R

RADWAY'S READY RELIEF

RADWAY'S READY RELIEF is a sure cure for every Pain, Sprains, Bruises, Pains in the Back, Chest and Limbs.

Taken inwardly there is not a remedial agent in the world that will cure Fever and Ague and all other malarious, bilious and other fevers, aided by RADWAY'S PILLS, so quickly as RADWAY'S READY RELIEF. Sold by Druggists.

RADWAY & CO., 55 Elm Street, New York.

**J.P.** Those suffering from weaknesses which sap the pleasures of life should take Juven Pills. One bottle will tell a story of marvelous results. This medicine has more rejuvenating, vitalizing force than has ever been offered. Sent by mail in plain package only on receipt of this adv. and $1.

Made by its originators C. I. Hood Co., proprietors Hood's Sarsaparilla, Lowell, Mass.

E. & W. TRADE MARK ICARIA NEW COLLAR

WINTER RESORTS.

**HOT SPRINGS, ARK.**

**The Park Hotel,** HIGH CLASS.

FINEST CAFES WEST OF NEW YORK. $50,000 IN RECENT IMPROVEMENTS.

Open Jan. 3rd to May 15th. J. R. HAYES } Lessees. Under New Management. C. A. BRANT }


**STOCKHOLDERS' MEETING.**

STOCKHOLDERS' MEETING—The annual meeting of the stockholders of the Stix, Baer & Fuller D. G. Co. for the election of directors to serve during the ensuing year, will be held at the office of the company, Broadway and Washington av., St. Louis, Tuesday, Jan. 20, 1903, at 9 a. m. CHARLES A. STIX, President. SIGMOND BAER, Secretary and Treasurer.

STOCKHOLDERS' MEETING—Notice is hereby given that a meeting of the stockholders of the Orrdale Realty Co. will be held at the office of said company, suite 412 Equitable building, Sixth and Locust streets, in the city of St. Louis, on Jan. 26, 1903, at 1 p. m., for the election of seven (7) directors, to serve for the ensuing year, and for the transaction of such other business as may come before the meeting. F. H. LUDINGTON, President. Attest: FRANK ORFF, Secretary.

STOCKHOLDERS' MEETING—The annual meeting of the stockholders of the Drey & Kahn Glass Co., for the election of directors, to serve during the ensuing year, and for the transaction of such other business as may properly come before the meeting, will be held at the office of the said company, St. Louis, Mo., on the 19th day of January, 1903, at 9 a. m. MAX KAHN, Vice-President. Attest: LEO DREY, Secretary. St. Louis, Dec. 30, 1902.

ELECTION NOTICE—Mercantile Library Association—The annual election of officers and directors of the St. Louis Mercantile Library Association will be held in the directors' room in the Library building on Tuesday, Jan. 20, 1903. Polls open at 9 a. m. and close at 3 p. m. BEN S. ADAMS, Recording Secretary.

STOCKHOLDERS' MEETING—Notice is hereby given that the annual meeting of the stockholders of the Hotel Monticello Co. for the election of directors and to transact such other business as may properly come before the meeting will be held on Wednesday, Jan. 28, 1903, between 10 a. m. and 11 a. m. at the office of the company, southeast corner King's highway and West Pine st., St. Louis, Mo. L. C. IRWIN, President. W. C. SIPPLE, Secretary. St. Louis, Jan. 13, 1903.

NOTICE OF STOCKHOLDERS' MEETING—Notice is hereby given that the annual meeting of the stockholders of the Pulitzer Publishing Co. will be held at the office of the company, No. 210-212 North Broadway, in the city of St. Louis, Mo., on Monday, Jan. 19, 1903, convening at 9 o'clock in the forenoon, for the purpose of electing a board of directors and for the transaction of such other business as may come before the meeting. JOSEPH PULITZER, President. D. W. WOODS, Secretary. St. Louis, Mo., Jan. 2, 1903.


# BAD BREATH

"For months I had great trouble with my stomach and used all kinds of medicines. My tongue has been actually as green as grass, my breath having a bad odor. Two weeks ago a friend recommended Cascarets and after using them I can willingly and cheerfully say that they have entirely cured me. I therefore let you know that I shall commend them to any one suffering from such troubles." Chas. H. Halpun, 109 Rivington St., New York, N.Y.

Best For The Bowels **Cascarets** CANDY CATHARTIC THEY WORK WHILE YOU SLEEP

Pleasant, Palatable, Potent, Taste Good, Do Good, Never Sicken, Weaken or Gripe, 10c, 25c, 50c. Never sold in bulk. The genuine tablet stamped C C C. Guaranteed to cure or your money back.

Sterling Remedy Co., Chicago or N.Y. 596

**ANNUAL SALE, TEN MILLION BOXES**

THE HAIR BRUSH

**Breeds Dandruff, Which Causes Falling Hair and Finally Baldness.**

Prof. Unna, Hamburg, Germany, European authority on skin diseases, says that dandruff is as contagious as any other malevolent disease, and that one common source of the spread of dandruff is the use of the same hair brush by different persons. The way to avoid catching dandruff or any other disease from another's brush is to insist on the use of Newbro's Herpicide. It not only kills the dandruff germ, but it is also an antiseptic that will prevent the catching of any disease whatever through contagion of another's brush. Sold by leading druggists. Send 10c in stamps for sample to the Herpicide Co., Detroit, Mich. Judge & Dolph Co., Raboteau & Co., Wolff-Wilson Drug Co., Special Agents.


**DIVIDEND NOTICE.**

**United States Steel Corporation.**

Quarterly dividend No. 7 of 1¾ per cent on the preferred stock, payable February 16, 1903, was declared January 6, to stockholders of record January 20. Transfer books close at 3 P. M. January 20, and reopen at 10 A. M. February 17. RICHARD TRIMBLE, Secretary.


# MY CURES

I want every afflicted man to honestly investigate my Special Treatment. My counsel is free to patients, and to physicians desiring to consult me on stubborn cases. There is absolutely no case of Varicocele, Stricture or Specific Blood Poison in any stage that I cannot cure safely, quickly, and permanently. I also cure to stay cured men who have Emissions, Drains, Small or Weak Organs, Prematureness, Lame Black, inflammation of Bladder or Kidneys, Failing Memory, Nervousness, Loss of Ambition or similar symptoms of physical, mental and sexual weakness. If you cannot call, write your troubles fully and I will give you an honest and scientific opinion of your case free. Address

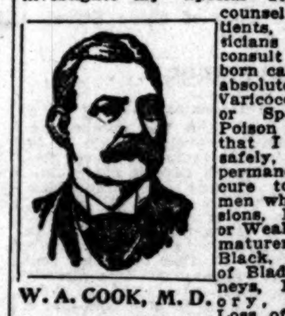

W. A. COOK, M. D.

**W. A. COOK, M. D.** OR **COOK MEDICAL CO.** 610 Olive St, St. Louis, Mo

SANTAL CAPSULES MIDY For Kidney & Bladder troubles. Cures in 48 Hours URINARY DISCHARGES Each Capsule bears the name MIDY. Beware of counterfeits

BIG G CURES in 1 to 5 days. Guaranteed not to stricture. Prevents Contagion. THE EVANS CHEMICAL CO. CINCINNATI, O. U. S. A.

**MEN AND WOMEN.** Use Big G for unnatural discharges, inflammations, irritations or ulcerations of mucous membranes. Painless, and not astringent or poisonous. Sold by Druggists, or sent in plain wrapper, by express, prepaid, for $1.00, or 3 bottles $2.75. Circular sent on request.

**LADIES! $500 REWARD** For a case obstinate suppression, any cause in pathology, my monthly regulator fails to relieve; safe, harmless; mail; how long suppressed. DR. JACKSON R. CO., 189 Dearborn St., Chicago.

# "The Happiest Time"

A Series of Ten Short Stories of Married Life

(ILLUSTRATED)

By MARY STUART CUTTING

*The first story will appear in the*

**SUNDAY POST-DISPATCH ...MAGAZINE...**

*next Sunday, January 18.*

Mrs. Cutting has discovered what happens after the honeymoon. She begins where other story-tellers leave off. In the very heart of domesticity Mrs. Cutting finds moving crises and climaxes, perils and triumphs. And why not? Domestic affairs make or break the daily existence of most of us.

# RUPTURE

Positively and permanently cured. 7000 patients cured. Send for booklet. Hours 10—4; Sundays, 10—1. Residence 4443 Morgan st., 6:30—7:30. W. A. Lewis, M.D., 604 Washington av., St. Louis.

**VIM VIGOR VITALITY FOR MEN**

Mormon Bishops' Pills have been in use over 50 years by the leaders of the Mormon Church and their followers. Positively cures the worst cases in old and young arising from effects of self-abuse, dissipation, excesses, or cigarette smoking. Cures Lost Manhood, Impotency, Lost Power, Night Losses, Spermatorrhoea, Insomnia, Pains in Back, Evil Desires, Seminal Emissions, Lame Back, Nervous Debility, Headache, Unfitness to Marry, Loss of Semen, Varicocele, or Constipation, Stops Prematureness, Stops Nervous Twitching of Eyelids. Effects are immediate. Impart vigor and potency to every function. Don't get despondent, a cure is at hand. Restores small, undeveloped organs. Stimulates the brain and nerve centers. 50c a box, 6 for $2.50 by mail. A written guarantee to cure or money refunded, with 6 boxes. Circulars free. Address, Bishop Remedy Co., San Francisco, Cal. 50 CENTS

FOR SALE BY RABOTEAU & CO., 700 NORTH BROADWAY.

# PUGILISM — YOUNG CORBETT MEETS RICE TONIGHT — BASEBALL — NATIONAL MAJORITY FAVORS PEACE PACT — BOWLING — CLOSE MATCHES IN CENTRAL LEAGUE — SPORT

## THE HAMMER COLUMN

Mr. P. J. Carmody is a misguided man. In making the statement it is not our intention to infer that Mr. Carmody is the only misguided man in the world. We are well aware that there are a number of persons in the world who have a habit of refusing to answer to their helms.

The misdirection in Mr. Carmody's case is due entirely to impulsiveness.

While we like the impulsive person we have the same objection to cultivating him that exists in the case of the gasoline stove. You can never tell in which direction either is going to explode. The impulsive person thinks after he rushes into the breach.

We recall being impulsive once. In an eager desire to get the early car one morning we rushed impulsively into our breeches. In fact, we rushed clear through them, in places and had to lay up for repairs. Our duplicate trousers were all in the tailor shop, where most of them still are.

Mr. Carmody's impulsive desire to befriend the downtrodden bettor has led him to rush hastily into the breach in a misdirected effort.

He is exploding in the wrong direction.

He wants betting abolished altogether in connection with racing, and is standing pat for that issue before the state legislature at Jefferson City.

We think his hand will be called. The public does not want gambling stopped.

It merely desires to win. If Mr. Carmody can fix it so that we cannot lose, he will be conferring a lasting favor. A bill declaring that all bets are off that are won by bookmakers would be the proper thing.

### AS TO GOLD BRICKS.

Little Barney Dreyfuss thinks he has gold-bricked Ban Johnson in the matter of the peace agreement. He spent half of yesterday tickling himself in the sides to work up a laugh over the sad plight of the American League, due to the finesse of the National peace committee.

Barney states that Johnson will not be able to get into New York, and having signed an agreement not to go into any other cities, in case of trouble over his park there, he will find himself with a seven-club league on his hands.

While the situation appears threatening for Mr. Johnson, we recall that the National League's gold bricks usually turn out gold bonds for the American.

We remember we became almost lachrymose over the sad fate that was in store for the American after the National had put over the Baltimore coup.

We are not saying who the real gold brick merchant of baseball is. We can not help noticing, however, that about all there are of these in the field are in the National's backyard, and the impression is growing with us that if the American League's president would only go into three card monte he would soon have an independent [illegible].

Playing the game of gold brick is much like the game of hearts. The National has the wrong idea, and holds that the side which gets the most bricks wins. This theory is all right until you come to pay off.

The man who knows his opportunity and grasps it is the man who gets along in the world. We except the bank cashier, whose grasping tendencies serve opportunities better when repressed.

### JEFFRIES AND "PETE."

When Mexican Pete Everett failed to consume all the eau de vie in Salt Lake City recently, he unwittingly gave James J. Jeffries his opportunity.

If Pete had been able to down all the liquor in the Mormon town he would probably not have been arrested. In the endeavor to make the city a prohibition town, Pete fell. He was picked up and the next thing he remembers hearing was "Drunk and disorderly—$5."

Jeffries heard of it. He had $5 and Pete had not. His big heart swelled with sympathy for his fellow fighter, notwithstanding the latter had used strange and uncouth language concerning him when Jeffries was out of earshot. His bosom also expanded with the thought of how it would all look in print—he paid Pete's fine.

When it is considered what the space given to Jeffries over the matter would have amounted to in cold cash, Jeffries foresight will be apparent.


## SENT FREE TO MEN

A Most Remarkable Remedy That Quickly Restores Lost Vigor to Men.

A Free Trial Package Sent by Mail to All Who Write.

Free trial packages of a most remarkable remedy are being mailed to all who will write the State Medical Institute. They cured so many men who had battled for years against the mental and physical suffering of lost manhood, that the Institute has decided to distribute free trial packages to all who write. It is a home treatment and all men who suffer with any form of sexual weakness, resulting from youthful folly, premature loss of strength and memory, weak back, varicocele, or emaciation of parts can now cure themselves at home.

The remedy has a peculiar grateful effect of warmth and seems to act direct to the desired location, giving strength and development just where it is needed. It cures all the ills and troubles that come from years of misuse of the natural functions and has been an absolute success in all cases. A request to the State Medical Institute, 1813 Elektron Building, Ft. Wayne, Ind., stating that you desire one of their free trial packages will be complied with promptly. The Institute is desirous of reaching that great class of men who are unable to leave home to be treated and the free sample will enable them to see how easy it is to be cured of sexual weakness when the proper remedies are employed. The Institute makes no restrictions. Any man who writes will be sent a free sample, carefully sealed in a plain package, so that its recipient need have no fear of embarrassment or publicity. Readers are requested to write without delay.



CROAK'S CHATS WITH THE GOOD DRESSER

Ready-to-Wear Department.

Reduction on Swell Paddock Overcoats.

As a Good Dresser you of course have noticed the beautiful Paddock Overcoats now being worn by the exclusive dresser.

Knowing the demand for this style overcoat I had quite an extensive line especially made for me at the beginning of the season.

I only have a few left now, and I am selling these extremely fine coats at greatly reduced prices, together with all of my winter stock of Ready-to-Wear and tailor-made garments.

M. E. Croak & Co.

10th and Oliv[e]


This Fighter Will Box at West End Club Thursday Night

Photographed by the Post-Dispatch.

MARTIN DUFFY,

Who will meet "Philadelphia Tommy" Ryan in a 15-round bout. The contest will be the first welterweight match put on by the West End Club.

## BARE MAJORITY FOR PEACE

### Prospects for Next Monday's Conference of Magnates Look Squally.

BROOKLYN, Jan. 14.—The fate of the peace agreement appears to hang on the correctness of Ned Hanlon's statement that a mere majority would not suffice for the ratification of the peace committee by the National League.

Hanlon states that the National's constitution will not allow anything distasteful to a minority.

Followers of the old organization have been figuring that Soden's expressed approval of the peace agreement meant a vote of five to three in favor of the adoption of the committee's report, but if a majority vote is not to avail, the prospects are for a large disturbance next Monday when the league meets to consider the question.

Conservative baseball men are of the opinion that the three dissenting members of the league, Brush, Rogers and Ebbetts, will fall into line and in the end vote for acceptance of the treaty.

It was reported from Cincinnati that Hermann intended to withdraw from the National if the league refused to ratify the action of the committee. In a dispatch Hermann denies this.

## NOLAND WON TOURNAMENT.

### He Led by Eleven Points in the Three-Cushion Match.

Charles Noland won from Frank Peterson by 11 points in the three-cushion, class A tournament at the Royal last evening. Noland scored 50 points to his opponent's 39. Charles Williams was referee and Carl Zork scorer. The scores:

Noland—1 2 0 1 0 0 2 2 0 2 0 0 2 1 1 0 0 0 1 0 0 0 0 0 0 0 1 2 0 0 1 0 0 0 0 0 0 0 1 0 0 0 2 0 1 0 1 1 1 1 0 0 1 0 0 0 1 0 0 0 1 0 0 0 0 0 1 0 0 1 1 0 0 0 3 0 0 0 0 0 1 0 2 1 1 1 3 0 0 0 0 0 1 0 2 1 1. Total, 50; high run, 3; average, .51.

Peterson—1 0 0 0 0 0 3 1 0 0 0 2 0 0 0 0 0 0 0 1 0 1 0 3 0 0 0 0 3 0 0 0 0 0 1 0 1 0 0 0 2 1 0 2 0 0 0 0 0 1 0 2 0 0 0 0 0 0 1 0 0 1 0 0 1 1 1 0 0 0 0 1 0 0 0 0 1 0 1 0 1 1 0 1 0 0 0 0 0 0 0 1 2 0 0 0 0 0. Total, 39; high run, 3; average, .40.

## FIGHT IN EAST ST. LOUIS.

### Ed Arnold and George Shealine Will Box Six Rounds.

An effort will be made to resume the fighting game in East St. Louis tonight, when Ed Arnold of Sacramento, Cal., and George Shealine of East St. Louis will box six rounds at 150 pounds. The affair will be held at 200 West Broadway.

## YOUNG CORBETT WILL FIGHT RICE

### Men to Battle in 20-Round Contest at Hot Springs Tonight.

HOT SPRINGS, Ark., Jan. 14.—Young Corbett and Austin Rice of New London, Conn., will meet tonight here before the Whittington Club in a 20-round contest.

Rice will enter the ring conceding several pounds weight to the champion and will be at a disadvantage in the matter of a punch. Corbett is much the stronger in this respect and his work here shows that he has the knockout up his sleeve.

Rice fought two good fights with McGovern, and if Corbett puts him out in short order it will be a big feather in his cap.

Both men state that they are in excellent condition.

**Trains Leave Foot of Olive Street**
1, 1:50 and 2:40 p. m.

## BILLIARDS.

Followers of professional billiards have their eyes on Paris and the prospective world's championship event, which it is expected will soon be launched there. Reports from the French capital state that the posters are already out announcing the tourney, with Cure, Vignaux, Sutton, Slosson, Gibelin and Marva as the entires.

The failure of Schaefer to enter has aroused considerable discussion everywhere, and M. Bensinger of this city—the real promoter of the tournament—has already arranged for the postponement of the event until February in order to give Schaefer a chance to reconsider the matter.

A personal disagreement with a billiard company is said to be the reason for Schaefer's refusal to join in the tourney, and his local friends are hoping that he will not let his personal feelings deprive America of its best representative in so important a tournament.

A letter from Paris shows that the American experts are prominent in billiard circles in the French city. The professionals, according to this letter, are distributed at the various academies as follows:

Academy Piot—Cure, Sutton, Reue and Pay.

Vixnaux's—Vignaux, Gibelin and Beau.

Olympia—Schaefer Fournell, Saylor and Willie Hoppe.

Grand Cafe—Marva, Barutel, Sanchez and Capron.

Sued—Adorjou and Howison.

Joe Capron of Chicago is the latest arrival of the American experts, and a letter received from an American follower of the game now in Paris says that Joe is already becoming popular in his new field. The letter, which was recently received by a prominent Chicago billiardist, says:

Capron won five out of the first six games he played here. The scores of these games were as follows:

Barutel, 150; Capron, 135.
Capron, 150; Sanchez 56; 9 innings.
Capron, 100; Wolff, [illegible]; [illegible] innings.
Capron (with handicap of 60), 200; Marva, 132; 4 innings.
Capron (with handicap of 20), 150; Barutel, 79; 4 innings.
Capron, 150; Barutel, 83; 9 innings.

In these games Capron had a grand average of 21. All were played at 14-inch balk line, two shots in. His three-cushion game is not as good as usual, however.

The letter says further: "Public opinion in Paris favors Vignaux and Cure for the championship in the list of entries already announced. Sutton, however, is playing in great form and in an academy game here recently ran 199. I have seen Marva in games of 200 points make runs of more than 100 several times."

## PETERSON WAS WINNER.

### He Won From Maggiola in Balk-Line Game.

In the 14-inch balk line game last evening Peterson won from Maggioli, scoring 100 to his opponent's 48. Frank Day was the referee. The score:

Peterson—10 17 9 16 24 1 2 14 1 1 0 7. Total, 100.

Maggioli—6 3 4 7 1 6 0 1 8 1 5 9. Total, 48.

## CLOSE MATCHES IN CENTRAL LEAGUE

### Acmes Beat 1904s 3 to 2 and Crescents Did the Same to Junior Team.

**TONIGHT'S BOWLING SCHEDULES.**

**Cocked-Hat.**

Office Men's Club League—Cyclers vs. Beaumonts, club alleys.

Kindergarten League—Banners vs. Automatics, Royal alleys.

Junior Association—Mohawks vs. Cabannes, Crescent alleys, and Office Men vs. Choctaws, on Royal alleys.

Mound City League—Herbert Spencers vs. Rialtos, on Acme alleys, and Eagles vs. Consumers, Royal alleys.

World's Fair League—Shenandoahs at home to the Towers, Black Labels at home to the Centrals and Ann Avenues at home to the St. Louis team.

**Tenpins.**

St. Louis League—Postoffices vs. Palace team, Palace alleys.

The Central League was responsible for two exciting matches on the Crescent and Royal alleys last night, though the speed displayed was not exceptional.

The Acmes defeated the 1904 team three games to two and the Crescents did the same thing to the Junior team. Both matches were close enough to give the gallery an interesting hour or two. In the first match but seven pins separated the fives in the totals, while in the second match the losers were unfortunate enough to drop the match after having scored a greater number of pins than their opponents.

Bad breaks were the feature of both contests and good picking was very much in evidence. Hollweg of the 1904s was the principal sufferer, no less than 17 cocked pins coming to his lot. He managed to worry through with a 47 and a fraction average and an excellent record of but 11 misses. Of the 20 men in the two matches 11 got over 10 bad breaks.

Following are the scores of last night's games in the Central and other local cocked hat leagues:

**CENTRAL LEAGUE.**

ACMES.

| Name. | C. | M. | 1. | 2. | 3. | 4. | 5. | T'l. | Av. |
|---|---|---|---|---|---|---|---|---|---|
| Schnieder.. | 7 | 14 | 55 | 46 | 54 | 43 | 62 | 260 | 52 |
| Giessow .. | 14 | 9 | 38 | 49 | 56 | 50 | 46 | 239 | 47 4-5 |
| Reyburn .. | 13 | 11 | 53 | 40 | 40 | 57 | 41 | 240 | 48 |
| Pendrum . | 9 | 7 | 62 | 69 | 42 | 45 | 68 | 286 | 57 1-5 |
| Shaw ..... | 8 | 10 | 45 | 50 | 42 | 57 | 70 | 234 | 52 4-5 |
| Totals .. | 51 | 51 | 253 | 254 | 243 | 252 | 287 | 1289 | 51 14-25 |

1904.

| Name. | C. | M. | 1. | 2. | 3. | 4. | 5. | T'l. | Av. |
|---|---|---|---|---|---|---|---|---|---|
| Maher ... | 10 | 7 | 52 | 68 | 47 | 53 | 51 | 271 | 54 1-5 |
| Bauer .... | 5 | 10 | 62 | 45 | 72 | 44 | 45 | 268 | 53 3-5 |
| Dodge .... | 11 | 16 | 50 | 45 | 45 | 36 | 65 | 241 | 48 1-5 |
| Hollweg .. | 17 | 11 | 42 | 53 | 51 | 48 | 45 | 239 | 47 4-5 |
| Carmichael | 5 | 16 | 58 | 67 | 50 | 56 | 52 | 263 | 52 3-5 |
| Totals .. | 48 | 60 | 244 | 278 | 265 | 237 | 258 | 1282 | 51 7-25 |

CRESCENTS.

| Name. | C. | M. | 1. | 2. | 3. | 4. | 5. | T'l. | Av. |
|---|---|---|---|---|---|---|---|---|---|
| Held .... | 13 | 8 | 42 | 60 | 47 | 44 | 39 | 232 | 46 2-5 |
| Leifeld ... | 12 | 23 | 41 | 41 | 46 | 41 | 32 | 201 | 40 1-5 |
| L. Gillespie | 9 | 14 | 43 | 55 | 44 | 58 | 60 | 260 | 52 |
| Lindemann | [illegible] | 15 | 33 | 57 | 32 | 48 | 52 | 220 | 44 |
| Scholl .... | 8 | 11 | 48 | 51 | 35 | 68 | 58 | 260 | 52 |
| Totals .. | 57 | 71 | 207 | 264 | 204 | 257 | 241 | 1172 | 46 23-25 |

JUNIORS.

| Name. | C. | M. | 1. | 2. | 3. | 4. | 5. | T'l. | Av. |
|---|---|---|---|---|---|---|---|---|---|
| Dueker ... | 7 | 15 | 53 | 53 | 54 | 52 | 44 | 256 | 51 1-5 |
| Kicker .... | 12 | 19 | 43 | 43 | 40 | 50 | 44 | 220 | 44 |
| Lee ....... | 8 | 19 | 46 | 49 | 57 | 33 | 40 | 225 | 45 |
| Thomas ... | 11 | 11 | 38 | 58 | 52 | 44 | 53 | 245 | 49 |
| Hirsch .... | 12 | 9 | 33 | 56 | 45 | 58 | 47 | 244 | 48 4-5 |
| Totals .. | 50 | 73 | 218 | 259 | 248 | 237 | 228 | 1190 | 47 15-25 |

**WORLD'S FAIR LEAGUE.**

DOLMANS (3).

| Name. | C. | M. | 1. | 2. | 3. | 4. | 5. | T'l. | Av. |
|---|---|---|---|---|---|---|---|---|---|
| Reiner . . | 8 | 24 | 45 | 45 | 32 | 55 | 46 | 233 | 44 3-5 |
| Heytman . | 5 | 20 | 35 | 45 | 53 | 37 | 44 | 214 | 42 4-5 |
| H. Heil . | 5 | 29 | 53 | 36 | 57 | 40 | 44 | 230 | 46 |
| G. Heil .. | 5 | 26 | 40 | 62 | 51 | 43 | 50 | 246 | 49 1-5 |
| Nesterman | 3 | 24 | 35 | 62 | 49 | 42 | 49 | 237 | 47 2-5 |
| Totals ... | 26 | 123 | 208 | 250 | 242 | 217 | 233 | 1150 | 46 |

BROADWAYS (2).

| Name. | C. | M. | 1. | 2. | 3. | 4. | 5. | T'l. | Av. |
|---|---|---|---|---|---|---|---|---|---|
| D. Schaefer | 4 | 21 | 44 | 60 | 45 | 52 | 47 | 257 | 51 2-5 |
| Boethelt .. | 7 | 31 | 46 | 42 | 34 | 49 | 44 | 215 | 43 |
| Mehrkens . | 3 | 38 | 43 | 44 | 46 | 33 | 38 | 204 | 40 4-5 |
| F. Schaefer | 4 | 23 | 49 | 51 | 48 | 37 | 52 | 237 | 47 2-5 |

| | | | | | | | | | |
|---|---|---|---|---|---|---|---|---|---|
| Thieme ... | 8 | 21 | 42 | 44 | 64 | 42 | 47 | 239 | 47 4-5 |
| Totals ... | 26 | 134 | 224 | 250 | 287 | 213 | 228 | 1152 | 46 2-25 |

**PHENIX LEAGUE.**

ABELNS (3).

| Name. | C. | M. | 1. | 2. | 3. | 4. | 5. | T'l. | Av. |
|---|---|---|---|---|---|---|---|---|---|
| M. Klein.. | 5 | 22 | 59 | 31 | 59 | 49 | 37 | 226 | 45 1-5 |
| Young . . | 7 | 28 | 26 | 40 | 39 | 52 | 52 | 209 | 41 4-5 |
| Amsler . . | 2 | 27 | 35 | 60 | 33 | 43 | 43 | 223 | 44 3-5 |
| F. Abeln . | 6 | 33 | 34 | 31 | 48 | 44 | 28 | 185 | 37 |
| Strautz . . | 5 | 28 | 37 | 50 | 57 | 29 | 50 | 223 | 44 3-5 |
| Totals ... | 25 | 138 | 191 | 221 | 227 | 217 | 210 | 1066 | 42 16-25 |

WUNSCH (2).

| Name. | C. | M. | 1. | 2. | 3. | 4. | 5. | T'l. | Av. |
|---|---|---|---|---|---|---|---|---|---|
| Nellis . .. | 6 | 61 | 30 | 19 | 30 | 41 | 40 | 160 | 32 |
| Buenemann | 3 | 22 | 38 | 42 | 52 | 48 | 53 | 233 | 46 3-5 |
| F. Niscawitz | 5 | 31 | 30 | 31 | 52 | 30 | 42 | 185 | 37 |
| Lippert . . | 5 | 30 | 37 | 49 | 47 | 31 | 34 | 198 | 39 3-5 |
| F. Ploeser. | 5 | 25 | 42 | 47 | 49 | 50 | 52 | 240 | 48 |
| Totals ... | 24 | 169 | 177 | 188 | 230 | 200 | 221 | 1016 | 40 16-25 |

**KINDERGARTEN LEAGUE.**

CLIPPERS.

| Name. | C. | M. | 1. | 2. | 3. | 4. | 5. | T'l. | Av. |
|---|---|---|---|---|---|---|---|---|---|
| Clark .... | 9 | 31 | 49 | 40 | 37 | 57 | 44 | 227 | 45 2-5 |
| Nagle .... | 6 | 29 | 55 | 43 | 48 | 50 | 41 | 244 | 48 4-5 |
| J. Dieckes. | 5 | 34 | 30 | 47 | 61 | 36 | 47 | 221 | 44 1-5 |
| J. Durand.. | 8 | 23 | 45 | 36 | 42 | 40 | 50 | 219 | 43 4-5 |
| B. Dierkes. | 3 | 27 | 45 | 60 | 45 | 41 | 57 | 247 | 49 2-5 |
| Totals .. | 31 | 134 | 222 | 225 | 233 | 233 | 245 | 1158 | 46 8-25 |

EADS.

| Name. | C. | M. | 1. | 2. | 3. | 4. | 5. | T'l. | Av. |
|---|---|---|---|---|---|---|---|---|---|
| Haverman . | 8 | 41 | 37 | 40 | 48 | 54 | 29 | 208 | 41 3-5 |
| Klock ..... | 7 | 30 | 38 | 52 | 30 | 41 | 44 | 205 | 41 |
| Adams .... | 6 | 32 | 39 | 55 | 43 | 37 | 37 | 211 | 42 1-5 |
| Hank ..... | 10 | 37 | 41 | 42 | 41 | 60 | 28 | 212 | 42 2-5 |
| Chapman . | 4 | 24 | 38 | 49 | 51 | 45 | 64 | 247 | 49 2-5 |
| Totals .. | 35 | 164 | 193 | 238 | 213 | 237 | 202 | 1083 | 43 8-25 |

**OFFICE MEN'S CLUB LEAGUE.**

OLIVES.

| Name. | C. | M. | 1. | 2. | 3. | 4. | 5. | T'l. | Av. |
|---|---|---|---|---|---|---|---|---|---|
| Downman . | 4 | 33 | 62 | 56 | 50 | 38 | 44 | 250 | 50 |
| Harding .. | 5 | 40 | 47 | 40 | 54 | 42 | 60 | 243 | 48 3-5 |
| Hilderbrand | 5 | 60 | 40 | 38 | 33 | 42 | 40 | 193 | 38 3-5 |
| Sullivan .. | 8 | 23 | 51 | 48 | 42 | 48 | 34 | 223 | 44 3-5 |
| Detchem'dy | 7 | 22 | 51 | 42 | 50 | 50 | 43 | 236 | 47 1-5 |
| Totals .. | 29 | 178 | 251 | 224 | 229 | 220 | 221 | 1125 | 45 |

Handicaps—Downman, 4; Harding, 8; Hilderbrand 6; Sullivan, 5.

LEFFINGWELLS.

| Name. | C. | M. | 1. | 2. | 3. | 4. | 5. | T'l. | Av. |
|---|---|---|---|---|---|---|---|---|---|
| Habegger . | 3 | 38 | 43 | 54 | 40 | 72 | 42 | 251 | 50 1-5 |
| Dr.E.R.B'n | 6 | 77 | 38 | 26 | 32 | 40 | 29 | 165 | 33 |
| Craden ... | 4 | 51 | 32 | 42 | 25 | 32 | 35 | 168 | 33 3-5 |
| Eilers .... | 2 | 39 | 26 | 39 | 32 | 56 | 56 | 217 | 43 2-5 |
| P. Helbig.. | 7 | 45 | 36 | 53 | 40 | 33 | 46 | 200 | 40 |
| Totals .. | 22 | 220 | 175 | 214 | 169 | 235 | 208 | 1001 | 40 1-25 |

Handicaps—Habegger, 7; P. Helbig, 1.

**MORNING NEWSPAPER LEAGUE.**

FISHERS (3).

| Name. | C. | M. | 1. | 2. | 3. | 4. | 5. | T'l. | Av. |
|---|---|---|---|---|---|---|---|---|---|
| Deppert . . | 9 | 31 | 46 | 28 | 44 | 41 | 35 | 204 | 40 4-5 |
| Eads .. .. | 2 | 59 | 44 | 35 | 34 | 50 | 20 | 183 | 36 3-5 |
| De Lay .. | 4 | 47 | 36 | 26 | 33 | 37 | 36 | 168 | 33 3-5 |
| Kreppelt . | ... 5 | 38 | 37 | 40 | 33 | 37 | 184 | 36 4-5 | |
| Lindley . . | 7 | 30 | 51 | 31 | 50 | 36 | 43 | 211 | 42 1-5 |
| Totals ... | 27 | 205 | 224 | 157 | 201 | 197 | 171 | 950 | 38 |

PUESERS (2).

| Name. | C. | M. | 1. | 2. | 3. | 4. | 5. | T'l. | Av. |
|---|---|---|---|---|---|---|---|---|---|
| McBratney. | 5 | 25 | 35 | 39 | 50 | 44 | 75 | 263 | 52 3-5 |
| Bovery . . | 7 | 43 | 34 | 24 | 44 | 34 | 30 | 166 | 33 1-5 |
| Sowers . . | 5 | 60 | 31 | 31 | 28 | 28 | 33 | 151 | 30 1-5 |
| W.F.Evans | 5 | 51 | 38 | 35 | 34 | 31 | 38 | 176 | 35 1-5 |
| Geary . .. | 7 | 33 | 45 | 31 | 36 | 38 | 44 | 194 | 38 4-5 |
| Totals ... | 29 | 212 | 203 | 160 | 192 | 175 | 220 | 950 | 38 |

SIEVERS (3).

| Name. | C. | M. | 1. | 2. | 3. | 4. | 5. | T'l. | Av. |
|---|---|---|---|---|---|---|---|---|---|
| Sharkey . . | 6 | 34 | 41 | 45 | 54 | 32 | 39 | 211 | 42 1-5 |
| Rhodes . . | 2 | 56 | 34 | 41 | 46 | 24 | 36 | 181 | 36 1-5 |
| Pitroff . . | 5 | 43 | 27 | 42 | 40 | 28 | 44 | 190 | 38 |
| Borgstede . | 5 | 42 | 39 | 41 | 38 | 32 | 38 | 188 | 37 3-5 |
| Tenny . .. | 7 | 37 | 51 | 39 | 39 | 50 | 31 | 210 | 42 |
| Totals ... | 25 | 212 | 192 | 208 | 226 | 166 | 188 | 962 | 38 12-25 |

RICHTERS (2).

| Name. | C. | M. | 1. | 2. | 3. | 4. | 5. | T'l. | Av. |
|---|---|---|---|---|---|---|---|---|---|
| Springmeyer | 5 | 28 | 38 | 44 | 43 | 57 | 43 | 225 | 45 |
| Quinn . . | 4 | 38 | 50 | 37 | 30 | 47 | 49 | 213 | 42 3-5 |
| T. Evans . | 1 | 50 | 31 | 40 | 42 | 31 | 38 | 182 | 36 2-5 |
| Lanigan . . | 2 | 41 | 33 | 36 | 38 | 45 | 39 | 191 | 38 1-5 |
| Holland . . | 4 | 44 | 34 | 41 | 33 | 50 | 30 | 188 | 37 3-5 |
| Totals ... | 16 | 201 | 166 | 198 | 186 | 230 | 199 | 999 | 39 24-25 |

**NORTH END LEAGUE.**

OBERBECKS (4).

| Name. | C. | M. | 1. | 2. | 3. | 4. | 5. | T'l. | Av. |
|---|---|---|---|---|---|---|---|---|---|
| J. Oberbeck | 8 | 21 | 36 | 37 | 64 | 61 | 42 | 240 | 48 |
| Gessel .. | 10 | 28 | 49 | 51 | 42 | 45 | 37 | 224 | 44 4-5 |
| C. Heintz.. | 10 | 21 | 48 | 46 | 35 | 38 | 43 | 220 | 44 |
| R. Schiller | 4 | 36 | 44 | 45 | 49 | 32 | 29 | 199 | 39 4-5 |
| W. Schiller | 8 | 21 | 47 | 44 | 31 | 55 | 75 | 252 | 50 2-5 |
| Totals ... | 40 | 122 | 224 | 233 | 221 | 231 | 226 | 1135 | 45 10-25 |

GASTS (1).

| Name. | C. | M. | 1. | 2. | 3. | 4. | 5. | T'l. | Av. |
|---|---|---|---|---|---|---|---|---|---|
| Godfrey . . | 6 | 26 | .. | 35 | 50 | 33 | 36 | 154 | 38 2-4 |
| Sailer . ... | 4 | 14 | 40 | 51 | 62 | 46 | .. | 199 | 49 3-4 |
| Moss .. .. | 4 | 28 | 30 | 39 | .. | 43 | 43 | 155 | 38 3-4 |
| Heckel . . | 8 | 25 | 41 | .. | 41 | 42 | 26 | 150 | 37 2-4 |
| Kraft .. . | 5 | 30 | 45 | 30 | 72 | 43 | 40 | 230 | 46 |
| Gaebler . . | 8 | 28 | 46 | 35 | 39 | .. | 31 | 151 | 37 3-4 |
| Totals ... | 35 | 151 | 202 | 190 | 264 | 207 | 176 | 1089 | 41 14-25 |

**WESTERN TENPIN LEAGUE.**

EIGHTS.

| Name. | B. | E. | 1. | 2. | 3. | T'l. | Av. |
|---|---|---|---|---|---|---|---|
| Zumsteg ..... | 5 | 6 | 178 | 146 | 139 | 463 | 154 1-3 |
| Koenig ...... | 3 | 10 | 138 | 150 | 125 | 413 | 137 2-3 |
| Steinhauser .. | 1 | 11 | 122 | 147 | 127 | 396 | 132 |
| W. Obert .... | 2 | 10 | 139 | 150 | 155 | 444 | 148 |
| Heim .. .... | 1 | 6 | 132 | 186 | 164 | 512 | 170 2-3 |
| Totals .. .. | 12 | 43 | 720 | 779 | 710 | 2228 | 148 8-15 |

FOURS.

| Name. | B. | E. | 1. | 2. | 3. | T'l. | Av. |
|---|---|---|---|---|---|---|---|
| Michler .. .. | 0 | 17 | 122 | 126 | 146 | 394 | 131 1-3 |
| Ranth .. .... | 3 | 11 | 118 | 164 | 137 | 409 | 136 1-3 |
| Jacobs .. ... | 5 | 11 | 122 | 156 | 131 | 409 | 136 1-3 |
| Behling .... | 2 | 5 | 183 | 164 | 136 | 474 | 164 2-3 |
| Heitz .. .... | 3 | 5 | 169 | 168 | 155 | 492 | 164 |
| Totals ..... | 13 | 49 | 711 | 778 | 709 | 2198 | 146 3-15 |

**ST. LOUIS TENPIN LEAGUE.**

DIELS (2).

| Name. | 1. | 2. | 3. | T'l. | Av. |
|---|---|---|---|---|---|
| Mack ................ | 193 | 161 | 177 | 531 | 177 |
| Morgan .............. | 181 | 228 | 145 | 554 | 184 2-3 |
| Cash ................ | 177 | 175 | 148 | 500 | 166 2-3 |
| Diel ................ | 164 | 151 | 122 | 437 | 145 2-3 |
| Pflueger ............ | 198 | 195 | 203 | 596 | 198 2-3 |
| Totals ............ | 913 | 910 | 795 | 2618 | ........ |

UNICUMS (1).

| Name. | 1. | 2. | 3. | T'l. | Av. |
|---|---|---|---|---|---|
| Pabst ............... | 179 | 149 | 182 | 510 | 170 |
| Lukens .............. | 141 | 159 | 204 | 504 | 168 |
| Kuehn ............... | 158 | 134 | 167 | 459 | 153 |
| Sturtz .............. | 235 | 165 | 178 | 578 | 192 2-3 |
| Grassmuck ........... | 183 | 190 | 148 | 521 | 173 2-3 |
| Totals ............ | 896 | 797 | 879 | 2572 | ........ |

**COCKED-HAT LEAGUE.**

The Iroquois cocked hat team of the Oarsmen's League won three games out of five in the match with the Yankees. Score:

YANKEES.

| Name. | C. | M. | 1. | 2. | 3. | 4. | 5. | T'l. | Av. |
|---|---|---|---|---|---|---|---|---|---|
| Wilker . . | 2 | 38 | 30 | 47 | 40 | 43 | 36 | 196 | 39 1-5 |
| Enking . . | 3 | 38 | 47 | 44 | 40 | 68 | 45 | 244 | 48 4-5 |
| Vedder . . | 0 | 36 | 44 | 58 | 49 | 51 | 45 | 247 | 49 2-5 |
| Wichman . | 4 | 27 | 52 | 58 | 37 | 55 | 52 | 254 | 50 4-5 |
| Bieger . . | 7 | 24 | 47 | 50 | 57 | 42 | 48 | 218 | 46 3-5 |
| Totals ... | 15 | 163 | 220 | 257 | 268 | 260 | 220 | 1180 | 46 9-25 |

Handicaps—Wilker, 5; Enking, 0; Vedder, 7; Wichman, 6; Bieger, 1; total, 25.

IROQUOIS.

| Name. | C. | M. | 1. | 2. | 3. | 4. | 5. | T'l. | Av. |
|---|---|---|---|---|---|---|---|---|---|
| Meyer . . | 7 | 49 | 46 | 46 | 56 | [illegible] | 51 | [illegible] | 46 2-5 |
| Leusner . | 6 | 36 | 46 | 41 | 41 | 43 | 51 | [illegible] | 44 3-5 |
| Dily .. .. | 6 | 48 | 52 | 46 | 46 | 34 | 46 | 224 | 46 4-5 |
| W. Mack . | 1 | 44 | 45 | 40 | 52 | 42 | 37 | [illegible] | 44 |
| Lattner . . | 1 | 36 | 38 | 35 | 49 | 35 | 46 | 168 | 38 3-5 |
| Totals ... | 21 | 214 | 230 | 198 | 245 | 187 | 231 | 1096 | 43 13-25 |

Handicaps—Meyer, 6; Leusner, 6; Dily, 7; Wm. Mack, 6; Lattner, 0; total, 25.

## BASKET BALL AT CHICAGO.

### St. Louis Athletic Club Team Will Play There.

The Chicago Athletic Club basket ball team has been challenged by the St. Louis Athletic Club basket ball team. The game is to take place Jan. 31, if the Chicagoans decide to accept the challenge.

The local team is now leading the St. Louis league and will go to Chicago for the game. The team will draw on other clubs for their best members and will have even a stronger team than the one which played the Haskell Indians Thanksgiving day.


We Now Offer Our Entire Stock of

# Underwear

At big reductions from our regular prices, which always were extraordinarily low. We believe the values now are the greatest ever given in new and desirable goods. We would be glad to have your opinion.

Natural Wool Underwear, Black Fleeced Underwear, Fleeced Underwear, in colors, Cotton Ribbed Underwear, in colors, Choice, per garment — **39c**

Wright's Fleeced Underwear, in colors, Silk Fleeced Underwear, in colors, Ribbed Balbriggan Underwear, in colors, Wool Ribbed Underwear, in colors, Choice, per garment — **78c**

Royal Silk Plush, in colors, Black Wool and Scarlet, Wool, Derby ribbed, in colors, Australian Lamb's Wool Choice, per garment — **$1.19**

Natural Wool Underwear, Camel's Hair Underwear, Wool, Derby ribbed, in colors, Mercerized Underwear, in colors, Choice, per garment — **$1.60**

Finest Derby Ribbed Underwear, in colors, and pink or blue stripes; Finest Ribbed Mercerized Underwear, Choice, per garment — **$1.90**

**The MODEL**

"Your Money's Worth or Money Back." Seventh and Washington Av.



## THE FLORIDA LIMITED.

L&N (LOUISVILLE & NASHVILLE R.R.)

Leaves St. Louis 3:10 P. M. daily, arrives Jacksonville 7.50 P. M. next day.

Only line carrying double drawing room sleeping cars and dining cars (meals a la carte) St. Louis to Tampa via Nashville, Chattanooga, Atlanta. Fastest time by many hours.

TICKET OFFICE, 206 N. BROADWAY, ST. LOUIS.



## RHEUMATISM CANNOT BE RUBBED OUT

But a good liniment or plaster will often give temporary relief because it produces counter irritation or reduces the inflammation and soreness. But no sort of external treatment can have any effect whatever upon the disease itself, for *Rheumatism is not a skin disease,* but is due to an over acid condition of the blood, and the deposit of irritating matter or Uric Acid salts or sediment in the muscles and joints, and no amount of rubbing or blistering can dislodge these gritty particles or change the acid blood. Rheumatism often becomes chronic, and the muscles and joints permanently stiff and useless and the nervous system almost wrecked, because so much time is lost in trying to cure a blood disease with outside applications or doctoring the skin.

Rheumatism must be treated through the blood, and no remedy brings such prompt and lasting relief as S. S. S. It attacks the disease in the blood, neutralizes the acids, and removes all irritating or poisonous substances from the system.

S. S. S. strengthens and enriches the thin acid blood, and, as it circulates through the body, the corroding, gnawing poisons and acid deposits are dislodged and washed out of the muscles and joints, and the sufferer is happily relieved from the discomforts and misery of Rheumatism.

Louisville, Ky., March 27, '02.

Gentlemen:—I am glad to say that S. S. S. has cured me of Rheumatism. About two years ago I suffered from Rheumatism in my knees and feet, my ankles swelling so that I could not put on my shoes. This continued for several months, during which time I was applying liniments and going by my physician's directions, but derived no benefit. I was told of S. S. S. and tried it. I immediately got relief, and continued the medicine until I was entirely well.

2106 Floyd St. D. J. DUANE.

External remedies are all right so far as they go, but they don't go far enough, and you can't depend upon them to do the work of a blood purifier, and those who pin their faith to liniments and plasters as cures are bound to meet with disappointment, and will be nursing a case of Rheumatism the greater part of their lives.

SSS

S. S. S. is a purely vegetable remedy, does not contain any Potash or mineral of any kind, and can be taken with safety by old and young.

Rheumatic sufferers who write us about their case will receive valuable aid and helpful advice from our physicians, for which no charge is made. We will mail free our special book on Rheumatism, which is the result of years of practical experience in treating this disease. It contains in a condensed form much information about Rheumatism.

THE SWIFT SPECIFIC CO., ATLANTA, GA.



## DR. KING CURES MEN

My Guarantee is NOT A DOLLAR NEED BE PAID UNTIL CURED.

MY BEST REFERENCE IS, NOT A DOLLAR NEED BE PAID UNTIL CURED

NATHANIEL K. KING, M. D.

CONSULTATION FREE.
Hours: 8 a. m. to 8 p. m.
Sunday, 9 a. m. to 2 p. m.

VARICOCELE. I cure this disease without operation, and under my treatment the wormlike blood-vessels and congested condition soon disappear. The organ is restored to its natural size, vigor and strength and circulation re-established.

STRICTURE. I cure stricture without the knife or bougie, by an application which acts directly on the parts affected, dissolving the stricture completely. The treatment is painless and in nowise interferes with your business duties.

LOSS OF MANLY VIGOR. You may be lacking in the power of manhood. If so, I will restore to you what you have lost; the snap, vim and vigor of manhood, which may be the result of youthful follies, excesses, losses, drains and unnatural discharges.

CONTAGIOUS BLOOD POISON. It may be in its primary stage; it may have been hereditary or contracted in early days. I cure all its complications; I stop its progress, eradicate every vestige of poison from the system, and this without the use of mercury or potash.

PRIVATE DISEASES. Newly contracted cases cured. All burning and itching, inflammation and discharges stopped in 24 hours; cures effected in 7 days.

KIDNEY, BLADDER AND PROSTATIC DISEASES. I cure all irritation, frequent desire, stoppage, pain in back, brick-dust sediment, scanty flow and catarrhal condition.

PILES. I cure without operation, in 10 days. No detention from business; no acid injection or ligatures used.

RUPTURE. I cure in 30 days, without operation or hypodermic injection. No use in wearing trusses. My treatment is painless, bloodless and with no detention from business.

My latest book, "Man's Main Maladies Mastered," sent free in sealed wrapper upon request and full set Symptom Blanks for Home Treatment.

DR. NATHANIEL K. KING, S. E. Cor. 6th and Pine (Opp. Globe-Democrat Bldg.), Entrance 512 Pine St., St. Louis, Mo.



## ..AN INDEPENDENT POOL ROOM..

JOHN J. RYAN & CO.,

The Great Co-Operative Bookmaking Firm of St. Louis, are now operating the

## TUXEDO POOL ROOM

Which is absolutely independent of the trust and does not adhere to the strangle-hold prices imposed upon bettors. Bets are received on San Francisco, New Orleans and Newport races from $10 upwards. You can send money direct to John J. Ryan, by mail and have same deposited to your credit and then wire on what races you want any part placed. You can send your bets direct to the Pool Room over the Western Union and receive the odds that are posted on the Blackboard of the Tuxedo Pool Room at the time your bet is received, or you can send your money over the Postal or Continental Telegraph Money Order Co. The latter is the best service, as they have their offices near our rooms. The Pool Room is under the personal supervision of John J. Ryan, the well-known Turfman and Bookmaker. Send in your bets by wire, letter or money order, and be sure the address is

JOHN J. RYAN, TUXEDO POOL ROOM,

ELEVENTH AND [illegible] STREETS, NEWPORT, KENTUCKY.

# DISBROW WAS CALM UNDER ARRAIGNMENT

### DID NOT FLINCH AT THE PROSECUTOR'S ACCUSATIONS.

Special to the Post-Dispatch.

RIVERHEAD, L. I., Jan. 14.—Louis Disbrow did not flinch when the prosecuting attorney told the jury that he would show in evidence just how Disbrow killed Dimple Lawrence and Clarence Foster in Tiana Bay last June.

At the examining trial the speech of the prosecutor aroused Disbrow into an attempt to attack him. He said:

"We will show that Clarence Foster came to his death by a blow on the head. We will prove that Louis A. Disbrow went with day when asked as to the whereabouts of Clarence Foster and 'Dimple' Lawrence. He has made no explanation of incidents him and 'Dimple' Lawrence on the night of June 1?, out on the waters of Tiana Bay, after a quarrel with Foster about the girl. We will show that Louis A. Disbrow came back from the waters of that bay in a boat all alone. We will show that Louis A. Disbrow lied to two or three persons next of that dreadful night, despite the demands of an outraged community."

The defense showed its hand slightly. Charles E. Rogers, manager of the Hampton Pines Club, was called as a witness. He said that "Dimple" Lawrence, Disbrow and Foster went to the clubhouse on the night of June 9 and took dinner. They drank whisky, but were not intoxicated when they departed at 11:15 o'clock that night. He said Foster called for cigars and was told to go downstairs and get them at the sideboard.

A half-pint flask of whisky was missing from the sideboard later.

On cross-examination Lawyer Miles asked several questions in an effort to show that all three were in a state of intoxication.

It was apparent that the line of defense will be that Disbrow, Foster and the Lawrence girl were all intoxicated, and that Foster and "Dimple" got into the leaky boat and were drowned.

Disbrow's disappearance is explained by the statement that he was in a state of collapse after his spree and did not know what to do.

The trial will continue several days.


# ARE YOUR KIDNEYS WEAK?

## Thousands Have Kidney Trouble and Never Suspect It.

**To Prove What the Great Kidney Remedy, Swamp-Root, Will Do for YOU, Every Reader of the Post-Dispatch May Have a Sample Bottle Sent Absolutely Free by Mail.**

It used to be considered that only urinary and bladder troubles were to be traced to the kidneys, but now modern science proves that nearly all diseases have their beginning in the disorder of these most important organs.

The kidneys filter and purify the blood—that is their work.

Therefore, when your kidneys are weak or out of order, you can understand how quickly your entire body is affected, and how every organ seems to fail to do its duty.

If you are sick or "feel badly," begin taking the great kidney remedy, Dr. Kilmer's Swamp-Root, because as soon as your kidneys are well they will help all the other organs to health. A trial will convince anyone.

Weak and unhealthy kidneys are responsible for many kinds of diseases, and if permitted to continue much suffering with fatal results are sure to follow. Kidney trouble irritates the nerves, makes you dizzy, restless, sleepless and irritable. Makes you pass water often during the day and obliges you to get up many times during the night. Unhealthy kidneys cause rheumatism, gravel, catarrh of the bladder, pain or dull ache in the back, joints and muscles; makes your head ache and back ache, causes indigestion, stomach and liver trouble, you get a sallow, yellow complexion, makes you feel as though you had heart trouble; you may have plenty of ambition, but no strength; get weak and waste away.

The cure for these troubles is Dr. Kilmer's Swamp-Root, the world-famous kidney remedy. In taking Swamp-Root you afford natural help to Nature, for Swamp-Root is the most perfect healer and gentle aid to the kidneys that is known to medical science.

If there is any doubt in your mind as to your condition, take from your urine on rising about four ounces, place it in a glass or bottle and let it stand twenty-four hours. If on examination it is milky or cloudy, if there is a brick-dust settling, or if small particles float about in it, your kidneys are in need of immediate attention.

Swamp-Root is pleasant to take and is used in the leading hospitals, recommended by physicians in their private practice, and is taken by doctors themselves who have kidney ailments, because they recognize in it the greatest and most successful remedy for kidney, liver and bladder troubles.

If you are already convinced that Swamp-Root is what you need, you can purchase the regular fifty-cent and one-dollar size bottles at the drug stores everywhere. Don't make any mistake, but remember the name, Swamp-Root, Dr. Kilmer's Swamp-Root, and the address Binghamton, N. Y., on every bottle.

(Swamp-Root is pleasant to take.)

SPECIAL NOTE—You may have a sample bottle of this wonderful remedy, Swamp-Root, sent absolutely free by mail, also a book telling all about Swamp-Root, and containing many of the thousands upon thousands of testimonial letters received from men and women who owe their good health, in fact their very lives, to the great curative properties of Swamp-Root. In writing to Dr. Kilmer & Co., Binghamton, N. Y., be sure to say you read this generous offer in the daily Post-Dispatch.



## Loose Change

**Is lost change, to a certain extent. No matter how conservative you are in the matter of expenses, some money is sure to slip through your fingers unless you have a place for your surplus earnings.**

**The best and safest place is a savings institution.**

**Our Savings Department is a home for your money, where it works for you—earns a liberal rate of interest. We welcome your account, whether large or small. Come in and let us discuss the matter. Open every Monday till 7:30 P. M.**

**Commonwealth Trust Company,**
Broadway and Olive, St. Louis.
Ask for "The Secret of Success."



# SORE THROAT

MISS NETTIE BLACK,
the popular singer, celebrated for her clear, sweet voice.

Miss Black, a well-known soprano, says: "It gives me pleasure to say a word in praise of 'DR. BULL'S COUGH SYRUP,' and what it has done for me. I use it almost constantly, as I find it relieves the severe tax to my throat while singing in large halls and under very severe climatic conditions. It prevents hoarseness and keeps me from taking cold. Whenever I have a cough I find it works like magic. I have tried substitutes. They made me ill.

## DR. BULL'S COUGH SYRUP

is all that could be wished as a preventive and cure for coughs and colds and the relief of throat affections. Sincerely yours, NETTIE BLACK."

Thousands of patients have found DR. BULL'S COUGH SYRUP just as beneficial as did Miss Black. Sold by all reliable druggists. Large bottles 25 cents.

**REFUSE SUBSTITUTES**

and cheap imitations; they are injurious and do not cure. See that the "Bull's Head" is on the package, and insist on getting the genuine—*the one that always cures* and is perfectly harmless.



FIND
ROOMS AND BOARD
THROUGH
P.-D. WANTS,
THE GREAT BOARDING DIRECTORY
BIGGEST CIRCULATION.
BIGGEST RETURNS.



DR. BURKHART'S WONDERFUL OFFER
30 DAYS' TREATMENT 25 Cents.

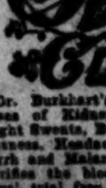

DR. BURKHART'S VEGETABLE COMPOUND.

Dr. Burkhart's Vegetable Compound cures all cases of Kidney, Stomach and Liver Troubles, Night Sweats, Buzzing Sounds in the Head, Sleeplessness, Headache, Dizziness, Rheumatism, Catarrh and Malaria when other Remedies fail. It purifies the blood and cleanses the system. 10 days' trial free. All Druggists.

DR. W. S. BURKHART, Cincinnati, O.


# BOMBARDMENT SAYS LORD BERESFORD WAS AN OUTRAGE

### English Admiral Calls It a "Stupid Piece of Play-Acting."

### FAVORS THE MONROE DOCTRINE

### STILL HOLDS BRITAIN SHOULD FIGHT FOR IT.

**Distinguished Naval Expert Says His Visit Is Not to Form Official Connection With the Shipping Trust.**

Special to the Post-Dispatch.

NEW YORK, Jan. 14.—Lord Charles Beresford, rear admiral of the English navy, has added emphasis to his view of the Venezuelan situation since he sailed from England 10 days ago. Then, he merely said: "Thank God, we are out of that unfortunate affair!" In New York today he had this to say:

"The bombardment of Puerto Cabello and the sinking of the Venezuelan ships was an outrageous affair.

"A stupid piece of play-acting is what it might be called.

"The two incidents showed a deplorable want of foresight.

"I do not wish to appear as being a 'fortune teller,' but mark my words: Britain will in the future support America in her defense of the Monroe doctrine, and when I say support, I mean fight to help America defend it.

"If I were an American I certainly would fight for the Monroe doctrine, and as an Englishman I would object to the grabbing of territory by my country had that been her purpose. First of all, I would have opposed any grabbing, on grounds that I am strongly opposed to England adding more to the British empire. Our colonial responsibilities may exceed our resources for defense.

"England cannot longer afford to lie idle and let things shape their own course.

"The fact is that you Americans taught us a most valuable lesson when you kicked us out of your country. The lesson of the episode is just this: We now treat our colonies as men and brothers. We no longer maul and haul them just to show our authority.

"England and Germany had an idea that they had a grievance against Venezuela. No doubt they had. I am not disputing that. I claim that when any power in Europe has anything to do in America she should come to America with it. The whole situation was so extremely absurd.

"Remember, I do not wish to appear as criticising Germany, but in my opinion, England made a mess in this alliance in the Venezuelan matter, and I am inclined to the belief that if the question ever arises again, England will surely support the Monroe doctrine.

"It is a stupid piece of business, to say the least.

"Here are two great nations, each knowing its own affairs best. England and Germany should have acted independently. But what worried me was not so much that England and Germany should join hands in this matter, as that the pair should worry the United States.

"This will teach Great Britain a lesson of the extreme danger of, perhaps, international complications by allowing unlimited trade credit to a bankrupt and unscrupulous republic like Venezuela and then trying to collect bad debts by coercion.

"These South American republics, however, will be a menace to the world's peace as long as they persist in their unscrupulous commercial dealings with foreign countries, and it must be for the United States to lift them from their corrupt state or annex them entirely. The Hague court is the proper place to arbitrate the present dispute.

"My visit to the United States has nothing to do with the International Mercantile Marine Co. As an officer of the active list of the British navy, I cannot affiliate myself with private business enterprises. I have come here simply on a little business for the British admiralty and also on a pleasure trip."

## ORESTES ALVORD WEED WEDS

**The Brother-in-Law of Ex-Gov. Sprague Marries Miss Katherine Derecushac.**

Special to the Post-Dispatch.

NEW YORK, Jan. 14.—Orestes Alvord Weed of Narragansett Pier was married in this city yesterday Miss Katherine Deroulhac of Hillsboro, N. C.

Mr. Weed was reported engaged to a St. Louis belle, but nothing came of the report.

Mr. Weed has been brought into public notice several times in the last few years. His sister Inez is the second wife of Wm. Sprague, the famous war governor of Rhode Island, and another sister, Avis, is the wife of Everett Smith Wheaton of Cleveland. She was the widow of the son of former Gov. Sprague. Public attention was at first called to Mr. Weed in 1900, when his brother-in-law, former Gov. Sprague, ordered him from his beautiful home Canonchet, at Narragansett Pier, for bestowing attentions upon the governor's handsome 17-year-old daughter, Mr. Weed's own niece.

Mr. Sprague married Miss Weed's sister in 1882, very soon after his wife, who was said to have received attentions from Roscoe Conkling, left his home. In the summer of 1900 Mr. Sprague discovered that his daughter and her uncle were sweethearts and he forthwith brought out the same shotgun he had used when he ordered Roscoe Conkling from his premises and told his brother-in-law to depart and never return.

## BILL TO PROHIBIT FOOTBALL.

**Nebraska Legislator Says the Game Is More Brutal Than Prize Fighting.**

Special to the Post-Dispatch.

LINCOLN, Neb., Jan. 14.—Representative Cunningham, of Hamilton County, will introduce a bill in the legislature prohibiting football at public educational institutions.

"I am unalterably opposed to football as a part of the athletic amusements of students," said Mr. Cunningham. "I consider it more brutal than prize fighting, because in a prize fight only two men are engaged. In football twenty-two risk their lives. The presence of a physician is not always required at a prize fight, but did you ever hear of a game of football at which one or two physicians were not in attendance?"

Prescription No. 2851, by Elmer & Amend, will not cure all complaints, but it will cu[illegible] rheumatism.

# WHY OPERATORS DISLIKE UNIONS

### WORKMEN LESS EFFICIENT AND DISCIPLINE BROKEN.

PHILADELPHIA, Jan. 14.—Before the coal strike commission today counsel for the Erie company, which operates the collieries of the Hillside Coal and Iron Co. and the Pennsylvania Coal Co., continued the presentation of its case. Capt. W. A. May, general superintendent of the coal department of the company, who was on the witness stand yesterday, continued his story of the conditions in and about the company's collieries. Mr. May said he was always willing to meet grievance committees of his own men, or any one man, and where there was a real grievance it was always adjusted.

Bishop Spalding asked the witness if the men do not feel timid about making complaints, and the witness replied that the men may possibly have been timid. The instructions to the bosses, he said, were that foremen must listen to the men, and that complaints will not count against the men.

The superintendent said the company has no blacklist and he never heard of one being in existence in the coal regions.

There was no objection to the men in its employ organizing for the purpose of making complaints, but it did object to the union as now organized, because it brought between the men and the company, whose relations should be cordial, persons who were not interested with the company and only indirectly with the men. The entrance of the union into the mines, he said, had the effect of making the workmen less efficient, caused a lack of discipline, interfered with authority, caused tyranny to prevail against other workmen, and limited the earning capacity of the employes.

## LARGEST OF EUCHRE PARTIES.

**7500 Persons Played at 875 Tables at Church Benefit.**

NEW YORK, Jan. 14.—The largest crowd of euchre players ever assembled at one sitting, it is declared, was gathered last night in the Fourteenth Regiment Armory, Brooklyn, where 7500 persons played the game. There were 875 tables. These were arranged in sections so that there were 40 players in each section. A band of music was assigned to every 20 sections. A dozen bands played in unison under the direction of one leader. The party was given by the students of St. Francis College of Brooklyn. Ten thousand dollars, it is estimated, was realized.

## $8723 FOR GEORGIA CAYVAN

**Proceeds of Benefit Performance by Leading Players, but of Which She May Never Know.**

Special to the Post-Dispatch.

NEW YORK, Jan. 14.—Poor Georgia Cayvan may never realize the spontaneous outpouring of affectionate remembrance and generous assistance which, after all, was the most splendid feature of her benefit at the Broadway Theater yesterday afternoon.

Every seat and box in the theater was occupied and every seat was paid for. Hundreds were content with standing room.

Daniel Frohman, under whose direction the benefit was given, has $8723 for the custodians of the Georgia Cayvan fund. Of this the sale of seats represented $4600. The remainder came in the form of donations.

Miss Cayvan is confined in a sanitarium at Flushing, and her physical and mental condition is hopeless.

William Faversham, Mrs. Langtry, James K. Hackett, Mary Mannering, David Bispham, Julia Marlowe, Walter Damrosch, Fay Davis, Bruce McRae, E. H. Sothern, Ethel Barrymore and others participated.

Dr. Hoyt of Detroit, after a careful investigation of statistics of existing conditions, declares that in 280 years everybody in the United States will be insane.

## TRAGEDY PREVENTED WEDDING

**Hamilton Killed Himself While Hunting on Marriage Day.**

Special to the Post-Dispatch.

PAXTON, Ill., Jan. 14.—B. M. Hamilton of Sibley shot himself while hunting and died in a few hours. He was to have been married that evening.

**Hewitt Does Not Improve.**

NEW YORK, Jan. 14.—The doctors attending Abram S. Hewitt report today that the patient passed the night in comfort with no obvious loss of strength, but with no gain.


Produces a Brilliant Lustre

**GORHAM SILVER POLISH**

The best polish for household use
Cleans as well as polishes

All responsible jewelers keep it — 25 cents a package



# Dr. Pierce's FAVORITE PRESCRIPTION

SUBSTITUTES ARE NOT "JUST AS GOOD."

MAKES WEAK WOMEN STRONG AND SICK WOMEN WELL.


## AMUSEMENTS.


**HAVLIN'S** The popular theater of the city—the house for ladies and children.
25-cent Matinees Tuesday, Thursday, Saturday. Night Prices—15c, 25c, 35c, 50c—None Higher.
25c Matinee Tomorrow. **NOT GUILTY** The Most Daring [illegible] Ever Made on the Stage.
Sunday Matinee Next—"THE WHITE SLAVE."

**CENTURY** Special Prices for Wed. Mat., 25c to $1
MR. HENRY W. SAVAGE PRESENTS Pixley & Luders's Comedy Opera,
**KING DODO**
(Raymond Hitchcock).
75 People. Regular Matinee Saturday.
NEXT SUNDAY—SEATS THURSDAY.
**BLANCHE WALSH** AS SALAMMBO IN THE **DAUGHTER OF HAMILCAR**
Accompanied by Charles Dalton and other noted players.

**OLYMPIC.** WED. and SAT. MATINEES.
Charles Frohman Presents
The Distinguished English Actor,
**CHARLES HAWTREY,**
In Richard Ganthony's Comedy,
**"A MESSAGE FROM MARS."**
NEXT SUNDAY—SEATS THURSDAY.
LIESLER & CO. PRESENT
**KYRLE BELLEW**
In "A GENTLEMAN OF FRANCE."

**COLUMBIA.**
ALL THIS WEEK AND NEXT SUNDAY.

| | |
|---|---|
| Adelaide Herrmann & Co. | Ryan and Richfield. |
| Wormwood's Monkeys. | Smit, Doty & Coe. |
| Carroll Johnson. | Joe Flynn. |
| Hal Godfrey & Co. | Bonnie Thornton. |
| Dolf and Susie Levino. | Hedrix and Prescott. |
| Lillian Le Roy Martha. | The Aerial Smiths. |
| The Kinedrome. | J. W. Wren. |

15—30—50c. All Orchestra Chairs Reserved, 75c.

**GRAND** MATINEES Today & Sat[illegible]
Night Prices, 15-25-35-50-75c.
First Time at Popular Prices.
**THE SIGN OF THE CROSS.**
Next Sunday Matinee—JOSEPH MURPHY in Kerry Gow and Shaun Rhue.

**STANDARD** THIS WEEK
The Home of Folly. Two Frolics Daily.
Harry Morris' New Musical Comedy,
**NIGHT ON BROADWAY**
Next Attraction—THE BRIGADIERS.

**IMPERIAL** TONIGHT 15c, 25c, 35c, 50c.
25c MAT. TODAY — **HAPPY HOOLIGAN.** — ONLY FUN IN TOWN.
The limit in laughter.
Next Sun.—"The Darkest Hour."



CHICHESTER'S ENGLISH
**PENNYROYAL PILLS**

Original and Only Genuine. Safe. Always reliable. Ladies, ask Druggist for CHICHESTER'S ENGLISH in RED and Gold metallic boxes, sealed with blue ribbon. Take no other. Refuse Dangerous Substitutions and Imitations. Buy of your Druggist, or send 4c. in stamps for Particulars, Testimonials and "Relief for Ladies," in letter, by return Mail. 10,000 Testimonials. Sold by all Druggists. Chichester Chemical Co. Madison Sq., PHILA., PA.



# Constipation Cured.

## MONEY BACK IF IT FAILS.

Constipation causes more suffering than any other disease. It causes kidney, heart and lung troubles. It is the one disease that starts all others. Indigestion, dyspepsia, loss of strength and weight are its symptoms. Piles, appendicitis and fistula are caused by constipation more times than in any other way. Women become confirmed invalids as a result of constipation. Its consequences are known by all physicians, but few sufferers realize their condition until it is too late.

### A St. Louis Man is Made Well.

I am pleased to inform you that your Mull's Grape Tonic has done me a great deal of good. I have taken two bottles and am now almost cured. I don't have to worry now about being constipated. I have been troubled with constipation and indigestion for six years and have tried a dozen different doctors, but they have failed to do me much good. Yours truly,

EDWARD A. BEINFORD, 2244½ Howard St., St. Louis, Mo.

# Mull's Grape Tonic Cures Constipation

### A CRUSHED FRUIT TONIC-LAXATIVE.

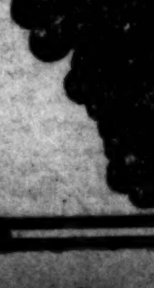

Continual constipation will inevitably result seriously for the sufferer. Whenever the bowels fail to carry off the waste food, the food lies in the alimentary canal where it decays and rots. It is just the same as decaying food when exposed to the heat of the sun. The germs thus created are absorbed by the blood which carries them into all parts of the system. The result is always quick and positive. The weakest part must give way. It may be the lungs, the kidneys, the heart. Rheumatism may come, piles may develop. In any event the patient loses in flesh and strength. Thin and watery blood follows. The glow of health on one's cheeks gives place to dull pallidness.

Regular bowels will result in a complete cure when you use Mull's Grape Tonic. Unlike pills and ordinary cathartics, this remedy is a mild, gentle laxative, in addition to being a greater flesh-builder, blood-maker and strength-giver than cod-liver oil or any other preparation recommended for that purpose. Mull's Grape Tonic will permanently cure the most obstinate case of constipation, and the numerous afflictions that invariably follow. No matter if it is piles, liver complaint, kidney disorder, vertigo, palpitation of the heart, diarrhea or the self-poisoning, such as typhoid and malaria, Mull's Grape Tonic will positively cure. Large sample bottle will be sent free to any address on receipt of 10 cents to cover postage, by the Lightning Medicine Co., Rock Island, Ill. Send name of your druggist.

**All Druggists Sell [illegible] Grape Tonic. 50c. a B[illegible]**

# POST-DISPATCH DAILY RECORD OF FINANCIAL AND MARKET DOINGS

## HIGHER VALUES FOR ALL GRAIN

### THE GREATEST STRENGTH DISPLAYED BY CORN AND OATS.

### WHEAT FOLLOWED THEIR LEAD

**Cash Situation the Bull Influence in Coarse Grain—Foreign News More Favorable for Wheat.**

#### Grain

An upturn was made in the price of all speculative grain on Wednesday. The bullish influence in wheat came from Europe, which also gave corn a great deal of its strength. Foreign news appeared to be very much exercised over their own crop prospects, or so the cables stated, and their market advances and their own freehanded buying gave weight to the cables' statement. The American bears in wheat, who did not cover the day before, did so most effectively today, and between their buying and that of bulls who became excited by the news, a good advance was worked out. This did not hold and the market appeared late to contain many more bulls than bears. With this the situation, it will require strong conditions to keep a bull gait on wheat. The export demand was certainly of the wildly importunate kind for corn. Exporters took every bushel they could lay their hands on and cried strenuously for more. Tomorrow is the 15th of the month and first-half Jan. shipments must be met then. The question whether the demand will continue appears to be answered by the fact that last-half shipments from the country can be sold within ½c of spot. Oats show more strength than ever in the cash line.

WHEAT—An advance of ¼d in Liverpool, as reported by cable this morning, did not indicate any excitement in the trade there over the "despairing" condition of the Russian crop, the lack of rain in India or the advance of ⅝c in the Chicago market yesterday, but as corn and oats were very strong and all other domestic markets somewhat better in price, the St. Louis market moved up a little more in value this morning. There was considerable sale, while the buying was mainly for short account. The fact that only 261 cars received at Minneapolis and Duluth, where they were 351 a week ago, and 394 a year ago, had some effect, though more in Chicago than here. Our own receipts were 45,000 bu, against 18,000 bu a year ago, and the stock in store had only decreased 6000 bu.

May opened ⅛c higher, at 75c, sold up to 75⅛c, back to 75c, and up again to 75¼c. For July 71⅝c bid.

Some bullish information bearing upon European crop and market conditions was received later, this indicating that apprehensions had been excited abroad over their crops, which, it was stated, had been unprotected during recent severe weather, and the closing cables came strong enough to show there was something in this. Liverpool had advanced ⅜@½d, London ⅜d, Antwerp ⅝c and Berlin and Budapest ⅝c. Paris was steady and unchanged. New York reported that foreigners were buying there and Chicago that New York doing the same act there.

This news had a great deal more effect in other markets than here in St. Louis, where buying so slack and so freely met, offerings mainly for long account, that [illegible] to 1⅛c discount from same [illegible] in Chicago. May sold up to 75¼c, off again to 75c and at 12 oclock was 75⅛c. July had 71⅝@71¾c bid, but later sold at 71⅝c to 71¾c to 71⅞c. Jan. was offered at 71⅝c.

Primary receipts were 521,000 bu, against 493,000 bu one year ago, and shipments 142,000 bu, against 296,000 bu last year. Clearances in flour and wheat were 388,000 bu.

A strong demand eventually broke out in the local pit that came mainly from bullishly-inclined traders, the strong front displayed by all other markets and reports of heavy export engagements—65 loads finally given out—the inciting cause, causing a runaway to 75⅛c in May, but as soon as this buying flurry over the price dropped back to 75@75⅛c, which bid at close. July sold up to 71⅝c, and closed at 71⅛@71⅝c sellers. January, which same as cash, was offered at 70¾c, or about 4⅝c below May, and the local cash market showed no improvement in demand.

Cash market—Received 1375 sacks and 200 cars local, and 300 cars through. Stronger tone for samples of soft winter, but no higher in price, the offerings of which not so liberal and demand better from city millers. Not much taken for shipment, and no sales from store. Small supply of hard winter and market firm. By sample delivered—No. 2 red at 73¾c west and 74@74½c east side, No. 3 white at 71½@72c west and 72@72c local, and 72¼@72¾c destination weights east side, No. 4 at 60c to 69c, rejected at 50c, No. 2 hard at 68@69¾c, No. 3 hard at 65c, and Turkey worth 69c, No. 4 hard at 60½c.

CORN—There was nothing the matter this morning with this grain so far as strength was concerned. Moderating temperatures and receipts, the latter only 62,100 bu, where 101,700 bu in a year ago and 76,400 bu a year ago, acted as a stimulus on people who felt friendly towards the cereal or were short and didn't like their position in the market. Hence there was quite a sharp demand, the decrease of 90,000 bu in the local stock also having considerable effect. The situation in the cash market, with its urgent demand, more particularly from exporters, is the principal bull factor, and an advance of ¼@⅜d in Liverpool had a favorable effect in consequence.

May opened ⅛@¼c better, at 41c, and then sold at 41⅛. For Jan. 40c was bid.

The latest cables reported 1½d advance in London, where Liverpool but ⅜d higher, and the urgent demands locally for the cash corn showed how badly it was wanted to fill freight engagements at the seaboard. New Orleans paid 43c here for No. 2 delivered, destination weights, this 1c advance. May sold up here to 41¼c before the noon hour.

Primary receipts were 651,000 bu, against 419,000 bu one year ago, and shipments 352,000 bu, against 314,000 bu last year. Clearances were 162,000 bu.

The announcement that enormous sales had been made to exporters created a perfect stampede among shorts and brought in bullish traders as buyers, also causing May to sell up to 41⅝c and 41¾@41⅞c was bid. A large amount came out for sale from longs, and a relapse to 41⅜c resulted, closing at that price. The seaboard reported 150 loads taken for shipment abroad, this equivalent to 1,200,000 bu, of which over 500 000 bu sold from the St. Louis stock. The seller of latter reported that he had refused a strong bid for 300,000 bu more. So urgent was the demand that sales to arrive, 15-day shipment made at ½c advance.

Cash market—Received 56 cars local and 13 cars through. Higher and very firm. A pressing demand from exporters for immediate shipment that paid 43c for sample No. 2, destination weights, and bought 520,000 bu of that grade from elevator stock. Domestic demands, while smaller, were also urgent, shippers paying 42¼@43c for No. 2, 42@42½c for No. 3, 42½c for No. 3 yellow, and 43½c for No. 3 white, destination weights. Other sales were made, basis local weights, at 42c for No. 2 and 3 mixed and yellow, 43½c for No. 2 white and 43c for No. 3 white. Sales to arrive at 41¼c for No. 3 mixed and 42½c for No. 3 white were made, 15-day shipments.

OATS—As receipts were only 48600 bu, compared with 82,800 bu one year ago, and outside markets were stronger, a demand was evoked locally that paid 35¼c for May, this ⅛@¼c above the closing bid of yesterday.

The future market was neglected during balance of the forenoon. Primary receipts were 557,000 bu, against 406,000 bu one year ago, and shipments 468,000 bu, against 398,000 bu last year. Clearances 21,600 bu.

When corn and wheat made their splurge the oats future market was benefited to the extent that 35⅜@35½c was bid for May, but at close there were sellers at that and no buyers.

Cash market—Received, 28 cars local and 8 cars through. Still moving upward in price and strong as urgent local and shipping demands and small offerings can make a market. By sample delivered—No. 2 sold at 34½c for low to 35@35¼c; No. 3 at 34¼@35c and black at 35½c; No. 4 at 34½c; No. 3 white at 36c; No. 4 white at 34½@35½c. No. 2 white worth 36½c.

RYE—Firm at 49½c for No. 2 on track and 50c destination weights. No. 3 at 46½@47c.

#### Trade Topics.

During the first five months of the European season of 1902-03, the shipments of wheat or wheat as flour by exporting countries were 229,074,000 bu, of which the United States and Canada contributed 118,736,000 bu, Russia 57,624,000 bu, Danubian countries 33,480,000 bu, India 7,092,000 bu, the Argentine 1,696,000 bu, Australia none and other countries 9,846,000 bu. From Aug. 1, 1902, to Jan. 1, 1903, the amount on ocean passage decreased 370,000 bu. The shipments during same period preceding season were 210,421,000 bu, of which 127,483,000 bu from United States and Canada, 40,072,000 bu from Russia, 8,416,000 bu from the Danube, 4,416,000 bu from India, 4,704,000 bu from Argentina, 5,134,000 bu from Australia and 10,196,000 bu from all other countries. During this period the amount afloat decreased 6,060,000 bu. These figures show that so far for this season the amount on ocean decreased 5,680,000 bu less than for same time the preceding season, though the shipments this season 18,650,000 bu larger than the five months of 1901, indicating that practically 13,000 bu more had gone out of sight during this period for 1902 than for 1901. The shipments show that the exports by the United States and Canada were 8 per cent smaller than for same period in 1901, where there was an increase of 6 per cent in those of Russia and 5 per cent in the Danubian.

Among the more important increases in Bradstreet's available supply last week, not included in the regular visible, are those of 555,000 bu in Manitoba, 100,000 bu at Nashville and 51,000 bu at St. Joseph. Leading decreases are those of 400,000 bu at Northwestern interior elevators, 30,000 at Portland, 150,000 at Port Huron, 74,000 bu at Burlington and 50,000 bu at depot harbor. New York wires that the decrease in world's visible of wheat by Bradstreet's was due to an error made the previous week in the Odessa wheat stocks.

The Society of Grain Dealers of the Hamburg Bourse issues a resolution complaining of the quality of American corn and wheat and protesting to the American produce exchanges.

Peoria wires as follows: The South is very urgent in requests for prices on both oats and corn.

Letters received indicate that wheat prospects in southwest Missouri are not near as good as last year. Crop is being damaged now to an appreciable extent by hard freezing weather, and but little snow protection. Fields are covered with sleet and ice.

Cash business in Chicago wheat yesterday was only in small lots, shippers bidding 3¼c under May for No. 1 northern in store. Sales of corn were 300,000 bu and of oats 75,000 bu, including 10,000 No. 2 at 32 cents in store. At the seaboard the highest report of export business was 720,000 bu wheat, but Lohrke confirmed only 240,000 bu. The reports were almost unanimous on corn for 800,000. At St. Louis 10,000 bu No. 2 red sold to the Southeast and 160,000 bu No. 2 corn for export.

The higher American cables of yesterday caused a steady opening in Liverpool wheat, with prices ¼ higher. During the morning there were but few sellers, and the market continued with a fairly firm undertone, quotations remaining unchanged. Covering by shorts caused a slight advance of ⅛d in corn at the opening. Later, the nearby delivery gained ⅜d and the distant ⅛d, there being a good demand from outsiders and a larger volume of business generally.

A private Argentine cable reads: "Weather favorable." An Antwerp cable reports that there is fear of damage to wheat through Europe because of frost and because the wheat fields are uncovered.

Des Moines, Io., wires: Country roads in Iowa in good condition. Farmers holding their corn and oats. See no indication of free movement of grain.

#### FLOUR AND FEED.

FLOUR—Not much evidence of export business and no apparent show for any improvement. The occasional sales made are of small lots to outside ports; the leading importers' bids are away out of line, nor can much be said of domestic demands, which continue very moderate.

Soft winter flour—Patents, $3.35@3.50; straights, $3.20@3.30; extra fancy, $3@3.15; clears, $2.90@3; low grades, $2.25@2.50; hard winter flours—patents, $3.15@3.25; straights, $2.95@3.05; clear, $2.50@2.70. Foregoing prices for lots from first hands, track or at depot this side. Orders higher.

RYE FLOUR—In a jobbing way at $2.90 in jute sacks and $3.20 in wood for new. Mixed and inferior less.

CORNMEAL, ETC.—F. o. b.: City meal at $2.30; grits, hominy and pearl meal at $2.60.

BUCKWHEAT FLOUR—Eastern jobs at $6 and western at $5.50.

MILLFEED—Strong at the most recent advance. The supply on sale continues inadequate, but buyers slow to pay the prices now asked. Market quotable basis east track at 80c in large and 82c in small sacks for bran, 83c for mixed feed in 100s and 90c to $1 for mids. At mill bran sells at 82@85c and mids at 95c@$1.

#### HAY.

Received, 1375 tons local and 260 tons through; shipped, 300 tons. A strong market for timothy, as offerings moderate and a very good demand. Light mixed and choice clover also in demand. Prairie steady, but quiet.

Quote timothy on east side: Choice, $15; No. 1, $14@15; No. 2, $12.50@13.50; lower grades at $10@12. Clover at $13 for choice, $12 for No. 1, $10@11 for No. 2; light clover mixed, $12.50@13 and heavy, $11@12. Prairie on west side, $11.50 for choice, $11 for No. 1 and $9.50@10.50 for No. 2.

FLAXSEED—Steady at $1.16 spot and $1.15 to arrive.

#### PROVISIONS.

Stronger for pork and easier for lard.

PORK—New standard mess f. o. b. jobbing closed at $18.

LARD—Choice steam, east side, closed at 9.52½c; kettle rendered, 10½c; compound, 7⅝c.

GREEN HAMS, ETC.—Car lots f. o. b. east side: Hams—10-average at 10½c; 12s at 10¼c, 14s at 9⅞c, 16s at 9⅝c, 18s at 9⅝c, 20s at 9⅜c. Skinned hams—16s, 18@20s, 10½c, 22@24s at 10c; Californias, 7⅝c; New York shoulders (10@12 average) at 8c. From the block delivered: Hams at 9⅝@9¾c; bellies at 8⅝@10¾c as in average. Californias at 7⅝c; New York shoulders at 7⅞c.

D. S. MEATS—Boxed lots, jobbing: Extra shorts 9c, c'ribs at 9c, short clear at 9¼c, bellies at 9⅝c, plates at 8¼c, fat backs at 8¼c, standard backs at 9¼c. Dealers charge higher on orders.

BACON—Boxed s. c. meats, jobbing: Breakfast bacon at from 12½c for heavy to 15c for choice light, hams at 11¾c to 12½c. Californias at 9¼@9½c, New York shoulders at 9½@10c. Plain smoked boxed lots, jobbing: Extra shorts at 9¾c, c'ribs at 10c, short clear at 10¼c, bellies at 10⅝c, plates at 9c, fat backs at 9c, standard backs at 10¼c. Dealers charge higher on orders.

TALLOW—Prime country run at 6c (cake more). No. 2 at 5c. Packers' choice, 6⅜@6½c.

OLEO-STEARINE—Nominal at 11c.

COUNTRY LARD—Prime in good packages at 9½c.

GREASE—Quote small irregular lots country. Brown, 3½c; yellow, 4½c and white, 4⅝c. Quote packers' stock: Brown, 4⅜@4¾c; yellow at 4⅞@4⅞c; white at 7@7¼c.

BEEF—On orders: Barreled—Plyate, roll and Fulton market at $12.50; mess at $11.62½; dried, per pound—sets, 12¾c; insides, 14c; knuckles, 14c; outsides, 10½@11c; tongues, 14½c per pound.

#### FUTURE PRICES.

**ST. LOUIS.**

| | Closing Yesterday. | Highest Today. | Lowest Today. | Closing Today. |
|---|---|---|---|---|
| **WHEAT.** | | | | |
| May | 74⅞b | 75⅛ | 75 | 75 @75⅛b |
| July | 71⅛b | 71⅝ | 71⅛ | 71⅛@71⅝a |
| **CORN.** | | | | |
| May | 40⅝@40⅞b | 41⅝ | 41 | 41⅜ |
| **OATS.** | | | | |
| May | 34¾@35 b | 35⅛ | 35⅛ | 35⅜@35½a |

**NEW YORK.**

| | Closing Yesterday. | Highest Today. | Lowest Today. | Closing Today. |
|---|---|---|---|---|
| **WHEAT.** | | | | |
| May | 80⅛b | 81⅛ | 80⅝@80⅞ | 81 b |
| July | 78⅝ | 78⅞ | 78½@78⅝ | 78¾a |
| **CORN.** | | | | |
| May | 48⅛ | 49⅜ | 49⅛@49¼ | 49¼ |
| July | 48⅛b | 48½ | 48⅜ | 48⅜a |

**MINNEAPOLIS.**

| | Closing Yesterday. | Highest Today. | Lowest Today. | Closing Today. |
|---|---|---|---|---|
| **WHEAT.** | | | | |
| May | 75½@75⅝ | 76⅛ | 75⅝ | 75⅞ |
| July | 76⅛ | 76½@76⅝ | 76⅛@76¼ | 76⅜ |

**CHICAGO.**

| | Closing Yesterday. | Highest Today. | Lowest Today. | Closing Today. |
|---|---|---|---|---|
| **WHEAT.** | | | | |
| May | 76⅜@76½a | 77 | 76½ | 76⅞@77 a |
| July | 73⅜@73½ | 73⅞@73⅞ | 73½ | 73½@73⅝ |
| **CORN.** | | | | |
| May | 44⅛a | 44⅛ | 44⅛ | 44⅛@44¼a |
| July | 43 @43⅛ | 43⅝ | 43⅛ | 43⅛ |
| **OATS.** | | | | |
| May | 35¾@36 a | 35⅝ | 34⅞ | 35½a |
| July | 31⅞@32 | 32⅛ | 32 | 32 |

**CHICAGO PROVISIONS.**

| | Closing Yesterday. | Highest Today. | Lowest Today. | Closing Today. |
|---|---|---|---|---|
| **PORK.** | | | | |
| Jan | $17.80 | $17.97 | $17.80 | $17.95 |
| May | 16.27 | 16.35 | 16.15 | 16.35 |
| **RIBS.** | | | | |
| Jan | 8.77@80 b | 8.82 | 8.80 | 8.80 |
| May | 8.95@97 | 9.00 | 8.92 | 8.95 a |
| **LARD.** | | | | |
| Jan | 9.85 | 9.87 | 9.82 | 9.85 |
| May | 9.47 | 9.50 | 9.45@47 | 9.47 |

**CASH MARKET.**

| | Today. | Yesterday. | Year ago. |
|---|---|---|---|
| **WHEAT.** | | | |
| No. 2 red | 73¾@74½ | 74 @74½ | 83½@89 |
| No. 3 red | 71½@73½ | 71 @73½ | 87 @88 |
| No. 4 | 60 @69 | 60 @69 | 86 @87 |
| No. 2 hard | 68 @69¾ | 67 @67 | 80 @84 |
| No. 3 hard | 65 @69 | 66½@69 | 79 @82 |
| No. 4 hard | 59 @60½ | 58 @60 | ........ |
| **CORN.** | | | |
| No. 2 mixed | 42 @43 | 40¾@42 | 64½@65 |
| No. 3 mixed | 42 @42½ | 41 @42 | 63½@64½ |
| No. 2 yellow | 42½@43 | 42 @42½ | 65 @66 |
| No. 3 yellow | 42 @42½ | 41½@42 | 64 @65 |
| No. 2 white | 43½ | 42 @43½ | 67½ |
| No. 3 white | 43 @43½ | 42½@43 | 65¾@66½ |
| **OATS.** | | | |
| No. 2 | 34½@35½ | 34½@35 | 48 @49¼ |
| No. 3 | 34½@35 | 34½ | 48 |
| No. 4 | 34½ | 33½@34 | 46½ |
| No. 2 white | 36½ | 36 | 48¾@49 |
| No. 3 white | 35 @36 | 35 @35½ | 48¼@48¾ |
| No. 4 white | 34½@35½ | 34¼@35 | 48 |

#### Stocks of Grain in St. Louis Elevators.

| | Today. | Y'st'day. | Year ago. |
|---|---|---|---|
| Wheat | 3,784,871 | 3,790,786 | 2,498,547 |
| Corn | 1,700,219 | 1,789,959 | 1,378,910 |
| Oats | 27,060 | 27,782 | 82,925 |
| Rye | 25,406 | 25,406 | 108,800 |
| Barley | 1,258 | 1,258 | 13,474 |
| No. 2 red wheat | 1,163,6 8 | 1,165,315 | 1,576,027 |
| No. 2 hard wheat | 33,985 | 33,985 | 703,859 |
| No. 2 mixed corn | 1,263,408 | 1,357,963 | 678,770 |
| No. 2 white corn | 173,668 | 176,233 | 62,727 |
| No. 2 yellow corn | 3,093 | 6,971 | 113,287 |
| No. 2 mixed oats | 24,886 | 24,334 | 49,021 |
| No. 2 white | ........ | ........ | 2,634 |
| No. 2 rye | 8,882 | 8,882 | 91,481 |

## PRODUCE MARKET.

(Prices here quoted are for lots from commission men to jobbers, and NOT to consumers.)

#### EGGS.

Receipts, 767 local and 256 through. Shipments, 702. Market steady at 21c for case count, 22½c for loss off.

#### FRUITS.

APPLES—Light offering: Ben Davis, No. 2, at $1.25; No. 1 and choice at $1.75@2; fancy at $2.10@2.15; winesap at $2.25 to $3; genetin, $1.50@2.50; willowtwig, $2.50@3; Roman Beauty, $2.50@3; Jonathan, $2.50@3.50; other varieties accordingly.

ORANGES—Strong. Mexican carlots, Sonora at $2.50 track, and jobbing sales at $2.75; Florida carlots, $2.75@2.85 per box; California fancy navels, $2.50@2.75 on track; seedlings at $2 for choice to $2.15 for fancy.

LEMONS—Californias, $3 for choice to $3.25 per box for fancy; new Messina, in a jobbing way, at $3.50@4 per box.

BANANAS—Choice, $1@2 per bunch.

LIMES—Per 100, 75c@$1.

GRAPE FRUIT—Florida at $4@4.50 per box for fancy russet, and $5.50@6 for fancy bright; California at $3@3.50 per box.

MALAGA GRAPES—Selling at $6@7.50 per bbl.

CALIFORNIA PEARS—At $2.50@3 per 50-lb box.

PINEAPPLES—Havana at $3.25@3.50 per crate; Florida at $5@5.50 per crate of 2 dozen.

COCOANUTS—Carlots at $27.50 per 1000 and $3 per 100.

GRAPES—Fancy catawbas in pony baskets quiet at 16c.

CRANBERRIES—Scarce and firm. Jersey at $11 per barrel, $3.50 per one-third barrel and $2.75 per quarter barrel; fancy Cape Cod at $12.

STRAWBERRIES—Light offerings, but no demand. Choice Florida in refrigerator carriers at 50c per quart.

KIEFER PEARS—At $1.75@2 per barrel.

#### VEGETABLES.

POTATOES—Early Ohio at 40@43c per bu; northern on track offered at 44@46c for rough to 48@50c for choice in bulk delivered.

ONIONS—Choice red firm at from 65@67c delivered in bulk and 60@65c in sacks. White onions—Nominal at 60@70c per sack.

GUMBO—Florida at $3 per 6-basket crate.

CUCUMBERS—Eastern hothouse at $1.50@1.75 per doz. Florida from $4 to $6 per bu box.

HORSERADISH—Home-grown at $2.50@3 per barrel loose; on orders dealers charge $3.50@3.75 per barrel.

RUTABAGAS—At 27c per bu delivered in bulk; orders charged $1.10 per barrel.

MUSTARD GREENS—New Orleans, at 25c per doz bunches.

SAUERKRAUT—At $1.25 per ½-barrel and at $2.50 per barrel. On orders dealers charge $1.40 for halfs and $2.50 for barrels.

CABBAGE—Steady. Fresh, green Holland seed, $10; stale and poor, $11@11.50 per ton delivered.

RED CABBAGE—Dull at $8 per ton delivered.

RADISHES—New Orleans iced, 35@50c per doz bunches for white tipped, and 20c for round and long red.

SHALLOTS—New Orleans iced at 25c per dozen bunches.

CAULIFLOWER—California, $1.50@1.75 per crate.

KALE—Home-grown at 25c per bu loose.

CELERY—Firm; in fair demand. California fancy at $2.60@2.75 per crate; New Orleans at 20c per bunch. Celery roots at 25c to 50c per doz, according to size.

TOMATOES—Scarce. Choice ripe Florida sell at $2.50@3 per 6-basket crate. Mexican at $2.50@2.75 per 6-basket crate. Cuban, $2.50@3.

LETTUCE—New Orleans head lettuce at $4@4.25 per sugar bbl; Florida, 1½-bu crates, at $1.50@2.

SPINACH—Home-grown, 30@40c per bu; orders higher. New Orleans, 35c per doz bunches.

ENDIVES—New Orleans at $3 per bbl.

SWEET POTATOES—Home-grown Bermuda at 75@80c; nansemond at $1@1.10 for red; yellow at 90c@$1; queen at 75@80c per bu loose; orders higher.

CARROTS—New Orleans at 15c per doz. bunches, delivered. Home-grown washed sell at 30@40c per bu box and at $1.40 per bbl; orders higher.

BEETS—Home-grown, 75@90c per bbl and 20@25c per bu loose; orders higher. New Orleans at $1.00 per bbl.

TURNIPS—Home-grown, 15@25c per bu and 70[illegible] per bbl.

PARSNIPS—Home-grown washed at 30@40c per [illegible] box and at $1@1.25 per bbl.

SQUASH—Home-grown summer or Hubbard at [illegible] per 100 pounds; orders higher.

EGGPLANT—Florida and choice large, $1.50@1.75 per 1⅓-bu crate; small, 20@25c per doz; large, 75c@[illegible].

STRING BEANS—Florida bu boxes choice [illegible]

GREEN PEPPERS—Choice Florida at $3 per 6-basket crate.

MUSHROOMS—At 35c per lb.

KOHLRABI—New Orleans at 30c per doz bunches.

PARSLEY—New Orleans curly at 10@15c per dozen bunches.

PARSLEY—New Orleans at 15c per doz bunches.

APPLES—Per bbl: Ben Davis, No. 2, at $1.25; choice, $1.75@2; winesaps, poor, $1.10@1.25, and choice to fancy, $2.25@3; willow twigs, $1.50@3; genetin, $1.50@2.50; other varieties from $1.25 to $2.50, according to condition; Roman Beauty at $2.50@3. Packed eastern Baldwins, $2.10@2.25 and greenings at $2.25@2.40 for No. 1; No. 2 and inferior less.

#### COUNTRY PRODUCE.

BUTTER—Firm. Creamery: Extra, 30c; firsts, 25@26c; seconds, 23@24c. Ladle-packed—Extra, 18@19c; firsts, 17@18c. Dairy—Extra, 21@22c; country packing stock, 13@15c; choice roll, 15c; renovated, good at 20@22c; grease, 4@5c.

CHEESE—Northern on orders: Twins, 13c; singles, 13¼c; daisies, 14c; young Americas, 14c; long horns, 14c; limburger, 12@12½c, Swiss—New, 15@16c; brick, 12½c.

LIVE POULTRY—Turkeys weaker. Chickens dull. Ducks steady. Geese weak. Turkeys—Average receipts, 15c. Chickens—Mixed hens and young, 10c; old roosters, 5c. Ducks, 12c. Geese, 8c. Live pigeons and squabs, per doz, 75c.

DRESSED POULTRY—Scalded and undrawn, withheld and legs on: Chickens, 10½@11c; roosters, 6c; turkeys, 16@17c; ducks, 14c; geese, 10@11c.

VEALS—Choice small fat (110 to 125 lbs), 7c per lb; heavy, 6½c; heretics, 4@4½c per lb. Sheep—3@3½c per lb; thin ewes and bucks, 2@2½c; lambs, 4@5c.

ROASTING PIGS—In demand at $1.50@2.50 per head.

GAME—Weather favorable, conditions of receipts good and demand active. Ducks, undrawn, per doz., Mallards, $3.75; blue-wing teal, $2.50; green-wing teal, $2.25; mixed, $1.75; canvasback, $5; redheads, $4; drawn ducks, 25@50c per doz less. Woodcock, $5; jacksnipe, $1.50; plover, $1.75. Deer carcasses, per lb., 10@11c. Venison saddles, per lb, 20@22c. Rabbits, choice, per doz, $1.10@1.20; small and rejected not quotable; jack rabbits, per doz, $1.75. Squirrel, per doz, 60c. 'Possum, each, 5c to 25c.

FRESH FISH—Per lb: Black bass, 13c; crappie, 5c for small to 8c for large; dressed cat, 10c; spoonbill cat, 7½c; bullheads—dressed at 9c and gross at 5c; buffalo—gross at 4c, dressed at 6c for large and 4@5c for small; German carp—dressed at 5c, small at 4c, gross at 3c; sunfish at 4c; white perch at 5c.

DRIED FRUITS—Evaporated ring apples range from 3¾@4c for good to 5c for choice—fancy more and damaged, etc., less; evaporated quarters at 4@4¾c; bleached chops at 1¼@1½c; do waste at 1@1½c; sun-dried quarters, 4@4¾c—fancy at 5¼c. Sun-dried peaches at 2¼c to 2½c.

#### MISCELLANEOUS MARKETS.

PECANS—5¼c bid for good average Texas, but few to be had at that. Western, 4¾@5c; Texas at 5@5¼c.

PEANUTS—Farmers' stock, per pound (dirt out)—Red at 1¾@2c, white at 2¼@2¾c.

CHESTNUTS—New West Virginia nominal. Italian at 8@9c per pound.

SORGHUM—Prime at 22@24c per gallon.

MAPLE SUGAR AND SYRUP—New sugar, per pound, at 8c for native to 13c for Canada; maple syrup, 60@90c per gallon.

CIDER—$3.50 per barrel for poor to $5@6 for choice.

POPCORN—On cob at $1 to $1.10 per 100 pounds for pearl; mixed at 60c to 75c; rice $1.40@1.50.

HOPS—New York at 35@39c, western at 30@32c. Bavarian at 45@47c.

BROOMCORN—Only a little coming in, and this is poor in quality. Choice brush scarce and wanted—particularly hurl. The range, per ton, in carloads, on track: Common at $40 to $50; fair at $55 to $60; choice at $65 to $75.

GRASS SEEDS—Firm on good grades of all kinds, while weak and easy otherwise. Timothy at $3 for fair to $3.25 for good, and $3.50 for prime; clover at $8 to $9 for ordinary up to $10 for clean bright—trashy, weedy, discolored and unsound less; redtop—seed in chaff at $1 to $3.50, cleaned at $4.50 to $6; millet at from 65c up to $1.25, according to grade. Hungarian at 75c to $1.10.

SORGHUM CANE SEED—Nominal at 50c to 75c per 100 lbs.

STOCK PEAS—Whippoorwill nominal at $1.25 per bu.

KAFFIR CORN—Latest sale at 67c per 100 lbs for white.

SUNFLOWER SEED—$1.10 per 100 lbs.

CASTOR BEANS—Prime in car lots nominal at $1.35 per bu; smaller lots 5c to 10c per bu less.

COTTON-SEED OIL—Winter white, 48c; yellow, 47c; summer white, 42c; yellow, 41c; salad, 48c; cooking, 44c.

LINSEED OIL—Quotable at 47c per gal for raw and 48c for boiled—1c per gal less in car lots.

CASTOR OIL—In lots of 200 gals or over at 10½c per lb for No. 1 and 10c for No. 3 in bbls—small quantities 1c per lb more.

BEANS AND PEAS—White beans strong—car lots of choice hand-picked pea held at $2.39 to $2.42 on east track; while jobbing from store this side at $2.45@2.50 and machine-picked at $2.40@2.42. From store: Dried green peas—Scotch at $1.75; split peas at $2.10 per bu; black-eye, $2; California pink (per lb) at 3¼@3¾c; New York kidney, 6c; lima beans, 5.10@5¼c; lentils, 4½c.

HONEY—Per lb: Comb—Dark at 10@11c, choice at 12c, choice Colorado white at 14c to 16c or at $3.25@3.75 per case. Extracted and strained—Southern in barrels at 5¼@6c, in cans at 6¼@6½c; California in cans at 7@7½c.

#### WOOL, HIDES, FURS, ETC.

FURS—Weather very favorable, while market is all that could be wished for by the most exacting seller. Receipts are free of unusually good fur, while the demand keeps pace with the offerings.

Raccoon—No. 1 large, $1@1.10; No. 1 medium, 85c; do small and No. 2, 65c; No. 3, 35c; No. 4, 15c. Mink—No. 1 large, $1.75; No. 1 medium, $1.15; do small and No. 2, 70c; No. 3, 35c; No. 4, 15c. Skunk—Prime, as to size—Black, large, $1@1.20; black, medium, 90c; short stripe, 70c; narrow stripe, 40@60c; broad stripe, 15@20c; Texas, 50@60c; territory, 60@90c; blue or unprime, 15@30c; wild cat, 15@20c; civet cat, 10@15c; badger, 5@25c; house cat at 10c; muskrat, 10@15c; bear, $1@12; beaver, $1@7. Opossum—No. 1 large, 40c; No. 1 medium, 30c; No. 1 small, 15c; No. 2, 10c—trashy worthless. Red fox—No. 1 large, $2; No. 1 medium, $1.50; No. 2, $1; No. 3, 50c; No. 4, 15@25c. Gray fox—No. 1 large, 80c; No. 1 medium, 50c; No. 2, 40c; No. 3, 20c; No. 4, 10c—open, 10@20 per cent less. Otter—No. 1 large, $10; No. 1 medium, $8; No. 2, $5.50; No. 3, $3; No. 4, $1.50. Wolf—Prairie, 80c@$1; timber, 50c@$1.50. Extreme southern skins 15 per cent less and northern 15@25 per cent more.

WOOL—Market continues very firm. Manufacturers do not take hold eagerly at the advanced prices.

Missouri and Illinois—Medium combing and cloth mixed, 20½@21c; clothing, 19½@20c; low and braid, 18½@19c; burry and clear mixed, 17½@18c; burry, 15@16c; hard burry, 11@12c; light fine, 19@19½c; heavy fine, 13@16c; lamb, light, 18@18½c; lamb, coarse, 16@16½c. Iowa, Wisconsin and Minnesota—Bright medium, 19@19½c; dark, 17@17½c; light fine, 17@18c; heavy fine, 12@14c. Angora goat hair—long lustrous, 24@25c; short and coarse, 11@13c; slightly burry, 10@15c; hard burry, 10@11c. Kansas, Nebraska, Dakota and Western—Bright medium, 18@19c; dark, 16@17c; light fine, 16@18c; heavy and buck, 11@14c. Texas, Indian Territory and Oklahoma—Medium, 18@19c; fall or lamb, 17¼@18½c; coarse and low, 15@17c; light fine, 16@18c; heavy sandy, 11@14c. Arkansas and Southern—Medium (fleeces), 19@20c; medium (loose), 18@18½c; burry, 13@15½c; hard burry, 10@11c. Tub-washed—No. 1, 29c; No. 2, 23@24c; burry, 19@20c.

HIDES—Prices firm, particularly so on heavy or sole leather stock. Demand good; movement fair. Dry flint—Texas heavy, 15½c; Texas, average, 13½c; fallen, 15c; native and Arkansas, 13½c; No. 1 native, 14c; No. 2 native, 12½c; light and southern, 12c; bull, 10c; culls [illegible] 7c; horse, each, 75c. Dry salted—Round [illegible] 12c; round, light, 10c; No. 1, 12c; No. 2, 10[illegible] salted—Round, 7½c; selected, No. 1, 7[illegible] selected, No. 2, 6½c; bull, 1c per pound less [illegible] new hides; part cured, ½c per pound less than [illegible]; uncured, 1c per pound less than cured; [illegible]; horse, No. 1, $2.75; horse, No. 2, $1.2[illegible].

FEATHERS—Prime white live [illegible] in small sacks, 45c, and in large sacks, [illegible] prime gray do, 35c in small and 33c in [illegible] sacks; old white, 28@40c; x, 28@34c; xx, [illegible]; xxx, .09 14c; xxxx, 5c; tare 10 per cent [illegible] small sacks and 3 per cent on large. Chick[illegible].

DEERSKINS, ETC.—Per p[illegible] prime deerskins, 28c; black-tail, 25c; south[illegible] Texas, 22c; antelope, 15c; goat, 50c each [illegible] out.

ROOTS—Per pound: Ginseng [illegible] to $3.75; lady slipper, 8c; seneca, 4[illegible]; [illegible] 14c; golden seal, 46c; black, 4c; May [illegible] 2½c; snake, 35@39c—white snake worth 2[illegible]; [illegible] 50@c; wahoo—bark of root, 8c; bark [illegible] 2½c; blood, 8½c; blueflag, 3c; sassafras [illegible] of root, 5c; wild ginger, 5c.

BEESWAX—Prime, 28½c.

SHEEP PELTS—Full wool [illegible] 75c@$1; shearlings, 10@25c. Lamb nominal. Dry fallen, etc., 8@10c per pound.

KAFFIR CORN—Last sale at [illegible] per 100 lbs; held higher now.

## LIVESTOCK MARKET.

### National Stockyards.

CATTLE—Receipts, 6000. There was a good run of cattle, receipts amounting to about 6000 head, most of which was southern. Trade in the native division was generally reported lower; beef steers, the best, selling at $5. The butcher supply was generally common. A few sales being made on a 10c to 15c lower basis, but scarcely enough were sold for a good comparison. Stockers and feeders trade was quiet and ruled a shade lower. There was a good supply in the southern division, mostly steers. Trains were late and buyers slow operators. Trade was slow and prospects were for lower prices. Up to noon there was a slow movement.

SALES.

| | Av. | Price. |
|---|---|---|
| 24 Texas steers | 1015 | $3 85 |
| 108 Texas steers | 866 | 3 80 |
| 46 Texas steers | 921 | 3 70 |
| 250 Texas steers | 893 | 3 60 |
| 60 Texas cows | 769 | 2 70 |
| 29 Texas cows | 672 | 2 50 |
| 28 Texas cows | 577 | 2 25 |
| 35 native steers | 630 | 3 85 |
| 39 native steers | 463 | 3 50 |
| 9 native steers | 856 | 3 40 |
| 31 native steers | 579 | 3 00 |
| 5 native heifers | 742 | 4 25 |
| 1 native heifer | 960 | 4 00 |
| 2 native heifers | 730 | 3 50 |
| 6 native heifers | 790 | 3 40 |

HOGS—Receipts, 6000. There was a moderate supply of hogs of average quality. The market was good and active, with a good demand prevailing for all decent kinds, but prices were 10c lower than on Tuesday. There was no material change during the day, and the close was about the same as the opening, with a good clearance.

SALES.

| No. | Av. | Price. | No. | Av. | Price. |
|---|---|---|---|---|---|
| 67 | 259 | $6 60 | 78 | 260 | $6 55 |
| 78 | 222 | 6 55 | 71 | 263 | 6 52 |
| 59 | 254 | 6 50 | 84 | 208 | 6 50 |
| 82 | 233 | 6 50 | 88 | 221 | 6 45 |
| 74 | 210 | 6 40 | | | |

SHEEP—Receipts, 1500. There was a small supply of sheep, with no noted change in prices. Good stock sold readily, while other grades were slow.

SALES.

| | Av. | Price. |
|---|---|---|
| 70 sheep | 115 | $4 80 |
| 6 sheep | 130 | 4 60 |
| 16 sheep | 102 | 4 55 |
| 16 sheep | 117 | 4 50 |
| 9 sheep | 117 | 4 25 |
| 16 lambs | 73 | 6 00 |
| 64 lambs | 75 | 5 75 |
| 50 lambs | 77 | 5 75 |
| 75 lambs | 88 | 5 50 |

HORSES AND MULES—Heavy. Medium. Receipts, 450.

MULE QUOTATIONS.

(For broke mules, 4 to 7 years old.)

| | |
|---|---|
| 14 hands, extreme range | $ 60.00@ 90.00 |
| 14 hands, bulk of sales | 65.00@ 75.00 |
| 14½ hands, extreme range | 70.00@110.00 |
| 14½ hands, bulk of sales | 80.00@ 90.00 |
| 15 hands, extreme range | 90.00@120.00 |
| 15 hands, bulk of sales | 95.00@110.00 |
| 15½ hands, extreme range | 100.00@135.00 |
| 15½ hands, bulk of sales | 105.00@120.00 |
| 16 to 16½ hands, extreme range | 120.00@175.00 |
| 16 to 16½ hands, bulk of sales | 135.00@160.00 |

HORSE QUOTATIONS.

| | |
|---|---|
| Heavy draft— | |
| Common to good | $120 00@150 00 |
| Choice to extra | 160 00@185 00 |
| Chunks, 1150 to 1350 pounds— | |
| Fair to good | 65 00@ 80 00 |
| Good to choice | 85 00@110 00 |
| Coach horses and cobs— | |
| Fair to good | 140 00@175 00 |
| Choice to extra | 200 00@500 00 |
| Horses for the South, small, light drivers— | |
| Fair to good | 30 00@ 45 00 |
| Choice to extra | 50 00@ 70 00 |
| Southern drivers, large | 85 00@125 00 |
| Export chunks, 1200 to 1500 pounds— | |
| Plain to good | 75 00@ 90 00 |
| Choice to extra | 100 00@120 00 |
| Business drivers— | |
| Fair to good | 86 00@110 00 |
| Choice to extra | 125 00@150 00 |

## LIVESTOCK BY TELEGRAPH.

CHICAGO, Jan. 14.—Cattle—Receipts, 25,000; slow; good to prime steers, $5.25@6.25; poor to medium, $3.25@5; stockers and feeders, $2.25@4.60; cows, $1.40@4.50; heifers, $2@5; canners, $1.40@[illegible]; bulls, $2@4.50; calves, $3.50@7.50; Texas fed steers, $3.75@4.75. Hogs—Receipts today, 45,000; tomorrow, 35,000; left over, 10,350; 10@15c lower; mixed and butchers, $6.15@6.45; good to choice heavy, $6.50@6.70; rough heavy, $6.20@6.45; light, $5.80@6.15; bulk of sales, $6.20@6.45. Sheep—Receipts, 20,000; sheep and lambs steady; good to choice wethers, $[illegible]; fair to choice mixed, $3.25@4.25; western sheep, $4.25@[illegible]; native lambs, $[illegible]; western lambs, Colorado fed, $6.20. Official yesterday—Receipts: Cattle, 8507; hogs, 38,185; sheep, 19,228. Shipments: Cattle, 2747; hogs, 3160; sheep, 1189.

OMAHA, Jan. 14.—Cattle—Receipts, 4500; market [illegible] lower; native steers, $3.25@5.60; cows and heifers, $3@4.30; western steers, $2.80@4.40; canners, $1.75@2.85; stockers and feeders, $2.80@4.40; calves, $3@6.25; bulls, stags, etc., $2@4.25. Hogs—Receipts, 8000; market 10c lower; heavy, $6.40@6.50; mixed, $6.30@6.40; light, $6.20@6.30; pigs, $5@6; bulk of sales, $6.30@6.40. Sheep—Receipts, 5000; market steady; fed muttons, $4.40@5; wethers, $3.90@4.70; ewes, $[illegible]; common and stockers, $[illegible]; lambs, $[illegible].

KANSAS CITY, Mo., Jan. 14.—Cattle—Receipts, 9000, including 500 Texans; market weak to 10c lower. Native steers, $3.25@5.50; Texas and Indian steers, $3.50@4.15; Texas cows, $2.65@3.10; native cows and heifers, $2.75@4.65; stockers and feeders, $2.50@4.75; bulls, $2@4.25; calves, $2.50@7.25; western steers, $2.75@5; western cows, $1.90@3.25. Hogs—Receipts, 5000; market 10c lower. Bulk of sales, $6.35@6.55; heavy, $6.42½@6.60; packers, $6.25@6.50; medium, $6.35@6.55; light, $6.05@6.40; yorkers, $6.30@6.40; pigs, $5.50@6.05. Sheep—Receipts, 3000; market steady. Muttons, $3.60@4.50; lambs, $3.60@5.45; range wethers, $3@4.60; ewes, $3@4.20.

## GOOD STATEMENT LIFTED TRUST STOCK

### MISSOURI SHARES BENEFITED BY COMPANY'S GOOD SHOWING.

### THIRD NATIONAL SHADE LOWER

**A Number of Industrial Issues Exhibited Strength at Wednesday's Local Brokers' Session.**

Contrasted with its predecessor, today's local stock market was not so active as that of Tuesday. However, there was no concentration of interest, which is usually inimical to a broad and interesting market.

Publication of a splendid statement by the Missouri Trust Co. caused a scramble for the stock at the initiative, and the first sale was at $129.62½, the next being at $129.25 under more liberal offerings, and later $129 as the ruling sale figure. Quite a few lots were interchanged on this basis, which was the final bid, a net advance of a small fraction.

Germania Trust also firmed up materially, to $229.25, after small lots had been taken at $228.50.

Mercantile Trust was also stronger and sold at $415, with a fairly good inquiry for more there.

The bank stock section was singularly devoid of interest, Third National Bank selling at $348 and $347.50, with more wanted at the later figure. Commerce, State, Boatmen's and the other favorites were neglected Wednesday.

Industrial shares which displayed strength were Chicago Railway Equipment, which sold at a new high mark at $8.75, with more wanted at that quotation.

Simmons Hardware, Kennard Carpet and Cotton Compress shares were all stronger, the latter security going at $55, with a snappy demand for more.

Tractions were less active, with Transit taken at $28.75 to $28.87½, and United Railways preferred at $81, while the 4s fell back to $84.62½.

The East St. Louis & Suburban shares were wanted at $54 and the 5s at $98.75, a sharp upturn for the latter security.

CLOSING QUOTATIONS.

| | Bid. | Asked. |
|---|---|---|
| American Central Trust | $160 00 | [illegible] |
| Colonial Trust | 203 50 | $204 00 |
| Commonwealth Trust | 310 00 | [illegible] |
| Germania Trust | 228 25 | [illegible] |
| Lincoln Trust | 200 00 | [illegible] |
| Mercantile Trust | 415 00 | [illegible] |
| Missouri Trust | 129 00 | [illegible] |
| St. Louis Union Trust | 374 00 | 377 00 |
| Title-Guaranty Trust | 97 00 | [illegible] |
| National Bank of Commerce | 300 00 | [illegible] |
| Mechanics' National | 291 50 | [illegible] |
| Merchants-Laclede National | | [illegible] |
| Third National | 347 50 | [illegible] |
| St. Louis Transit | 28 87½ | [illegible] |
| United Railways pfd | 80 87½ | [illegible] |
| do 4s | 84 62½ | [illegible] |
| St. Louis & Suburban | | [illegible] |
| Central Coal & Coke | 67 87½ | [illegible] |
| Compton Heights 6s | 111 50 | |
| Kinloch Telephone Co. 6s | 108 12½ | [illegible] |
| Mo.-Ed. Elec. L. Co. pfd | 44 50 | [illegible] |
| do common | 16 50 | [illegible] |
| do 5s | 89 75 | [illegible] |
| St. Louis Brew. 6s, large | 91 00 | [illegible] |
| St. L., T. & E. 6s | | [illegible] |
| Kennard Carpet Co. pfd | | [illegible] |
| Simmons Hdw. Co., 2d pfd | 141 00 | |
| do common | 163 50 | [illegible] |
| Bell Telephone | 170 00 | |
| Chicago Ry. Equip | 8 75 | [illegible] |
| St. Joe Lead | 15 00 | [illegible] |

SALES.

1 Transit at $29.50, 80 at $28.87½, 160 at $2[illegible].
10 United Railways pfd. at $81, 3000 4s at $84.62½.
10 Missouri Trust at $129.62½, 20 at $129.25, [illegible] at $129.
25 Third National at $348, 10 at $347.50.
20 Germania at $228.50.
20 Mercantile at $415.
10 Colonial at $204.
25 Cotton Compress at $55.
100 Granite at $1.12½, 400 at $1.10.
10 Central Coal and Coke at $68.
10 Chicago Railway Equipment at $8.75.
3000 Missouri-Edison 5s at $90.
10 Simmons Hardware Co. at $164.

## WALL STREET.

NEW YORK, Jan. 14.—Opening prices of stocks here followed the earlier London lead to a fractionally higher level. There were heavy dealings in Manhattan at an advance of ⅝ to 155. Sugar rose ⅜, and Erie second preferred 1¼. Otherwise the changes did not exceed ¼.

There were gains of 1@1½ in Western Union, Delaware & Hudson, New Jersey Central and Hocking Valley. The general advance met selling to realise as on yesterday and prices fell back. The general level was a fraction below last night at 11 o'clock. The question of a possible gold export was a disturbing factor.

Prices showed some improvement again under the influence of strength in special stocks. A rise of a point in Manhattan was followed by buying in the Eries, the common and first preferred rising a point and the second preferred 2¼. There was thought to be less likelihood of an immediate outgo of gold. The market continued comparatively dull and the general movement was sluggish. [illegible]

A Young Couple Were Married 5 Years Ago

He had a small salary. In 5 years they saved for this house. How they and 99 others did it on an

Average Salary of $15 a Week: None Higher Than $30

is told in the wonderful series, "*How We Saved For a Home*," by 100 people, which begins in

The January Ladies' Home Journal

*10 CENTS ON EVERY NEWS-STAND*

The Curtis Publishing Company, Philadelphia, Pa.



MISSOURI TRUST COMPANY

OF ST. LOUIS,

OLIVE AND SEVENTH STREETS.

AUG. SCHLAFLY, President.

JNO. W. HARRISON, First Vice-President.
R. M. SCRUGGS, Second Vice-President.
WM. BAGNELL, Third Vice-President.
H. M. MEIER, Fourth Vice-President.
LOUIS A. SCHLAFLY, Fifth Vice-President.

EDWARD H. GORSE, Secretary.
JOS. L. HANLEY, Treasurer.
POPE STURGEON, Assistant Treasurer.
M. P. MURRAY, Counsel and Trust Officer.
G. L. FAULHABER, Bond Officer.

H. M. KNOX, Title Officer.
DAVID C. LOKER, Safe Deposit Officer.
MRS. FLORENCE M. LAFLIN, Manager Women's Dept.
MATTHEW P. MURRAY, STERLING P. BOND, Attorneys.

Statement of the Financial Condition at the Close of Business January 12, 1903.

| RESOURCES. | | LIABILITIES. | |
|---|---|---|---|
| Loans | [illegible] | Capital stock, paid in full | [illegible] |
| Bonds and stocks | [illegible] | Surplus and undivided profits | [illegible] |
| Real estate (company's office building) | [illegible] | Mortgage bonds (company's office building) | [illegible] |
| Cash on hand and in banks and trust companies | [illegible] | Deposits | [illegible] |
| Other assets, including title plant | [illegible] | | |
| Total | [illegible] | Total | [illegible] |

BOARD OF DIRECTORS:

JNO. W. HARRISON, Capitalist.
R. M. SCRUGGS, President Scruggs, Vandervoort & Barney Dry Goods Co.
WM. BAGNELL, President Bagnell Timber Co.
J. D. GOLDMAN, President Lesser-Goldman Cotton Co.
JAMES P. COYLE, Coyle & Sargent, Cotton Merchants.
JOHN R. FRANKLIN.
HENRY M. MEIER, Capitalist.
DR. PINCKNEY FRENCH, Surgeon, Secretary Barnes Medical College.
AUG. SCHLAFLY, Banker and Merchant.
JOSEPH W. MOON, President J. W. Moon Buggy Co.
[illegible]

# TEN CAR RIDES FOR 25 CENTS

## Bill Intended to Benefit the School Children.

### IN THE CITIES OF MISSOURI

**COVERING ALL BETWEEN THE AGES OF 6 AND 16.**

**If the Bill Becomes a Law It Will Lessen the Cost of Attendance on the St. Louis High School in the Case of Many Pupils.**

Special to the Post-Dispatch.

JEFFERSON CITY, Mo., Jan. 14.—Senator Jewell has introduced a bill regulating the charges of street railway companies of the state to school children. The bill provides that the company shall sell ten tickets for 25 cents, to be used only on school days and in the school term. The term "school children," is taken to mean children between the ages of 6 years and 16 attending the public schools of St. Louis, Kansas City and St. Joseph only. The school board shall issue a card under its seal certifying to the fact that the holder is a school child and upon the presentation of this card the company through its conductors or some other agent shall sell the tickets at the above rate. For the violation of the law the company is liable to a fine of from $25 to $500 for each offense.

Senator Jewell said that in St. Louis the street car companies carried children from between the ages of 6 and 12 years for 2½ cents a fare. He said that his bill required Kansas City and St. Joseph companies to do the same within a slight change in the age limit.

"St. Louis has been doing this voluntarily for some time," he said, "and I can see no reason why the other two large cities should not do the same. I cannot see why any of the companies should object to this bill, and I believe it will go through both houses without serious objection."

If the bill becomes a law it will reduce the cost of attendance on the St. Louis High School, in the case of a large majority of the pupils who ride and now have to pay full fare.

## COMMITTEES OF THE HOUSE.

**The List as Arranged by Speaker Whitecotton.**

Special to the Post-Dispatch.

JEFFERSON CITY, Mo., Jan. 14.—Following are the committees of the House, arranged by the Speaker, the first named being chairman:

Judiciary—Stewart, chairman; Tapley, Oliver, Duncan, Dorris, Kronck, Atkinson, Bothwell, Davison of Butler, O'Fallon and Wray.

Ways and means—Williams, chairman; Huck, Golden, Davidson, Clay, McKee, Cresson, Hains, Pence, Dolan, Beatty, Smith, Hays, Logan, Byrd, Tracy and Quigg.

Appropriations—Weaver, chairman; Gipson, Duncan, Shelby, Crisp, O'Donnell, Stampfli, Morris, Riley, Barton, Brasher, Thompson, Newton, Odneal and Prather.

Criminal jurisprudence—Conklin, chairman; Huck, Locker, Casey, Carr, Lee of Mississippi, Terrill, Gardner, Hensley, McPherson and Norvell.

Education—Farley, chairman; Wells, Davis, Dawson, Witty, Luig, Brown of Cass, Frost, Kiefner, Vosholl and Wray.

School text books—Davidson, chairman; Oliver, Huck, Stewart, Farley, Prewitt, Gracy, Leonard, Barton, Dolan, Bothwell, Dietrich, Sartin, Lett, Newton and Vosholl.

Railroad and internal improvements—Hudson, chairman; Coffman, Steele, Willsie, Gillespie, Kronck, Leahy, Chasteen, Baker, Woods, Carter, Clements, Murphy, Shepherd, Campbell, Prather and Lee.

Life insurance—Simmons, chairman; Locker, Crow, Horn, Erickson, Gardner and Clements.

Fire, marine and tornado insurance—Chapman, chairman; Simmons, Locker, Conklin, Risk, Hays and Gardner.

Banks and banking—Dolan, chairman; Young, Shelby, Willsie, Selph, Speer and Burkhardt.

Private corporations—Locker, chairman; Simmons, Willsie, Chapman, Brown of Cass, Vernon, Leonard, Gardner, Logan, Davison of Butler and Felts.

University and School of Mines—Dawson, chairman; Coffman, Davis, Kimrey, McPherson, Brown of Ozark and Newton.

Agriculture—Hains, chairman; Risk, Earixson, Crow, Brasher, Coffman, Lindsay, Beatty, Vernon, Booth, Prather, Britain, Declue, Elliott, Purdy and Moser.

Eleemosynary institutions—January, chairman; Baker, O'Donnell, Lynam, Gracy, Lee of St. Louis, Smith, Viles, Stumberg, Quigg and Coy.

Labor—Sieber, chairman; Reinmiller, Leahy, Dunklin, Lee of St. Louis, Murphy and Thompson.

Commerce and manufacture—Carr, chairman; Chapman, Creson, Harper, Shelby, Boland and Byrd.

Militia—Kronck, chairman; Long, Horn, Harper, Sartin, Haydon, Callender.

Louisiana Purchase Exposition—Selph, chairman; Creson, Young, Hains, Tayley, Stewart, Casey, Stampfli, Riley, Collins.

Immigration—Collins, chairman; Vernon, Davisson of Daviess, Long, Campbell, Deitrich and Hensley.

Criminal cost—Dorris, Wallace, Parkinson, Rubottom, Leating, Gillespy, Lee of Mississippi, Leahy, Elmer, Viles, Norvell and Caldwell.

Wills and probate law—Wallace, Lee of Mississippi, McClellan, Witty, Atkinson, Parkinson, Officer, Haydon, Viles, Ing and Nebel.

Roads and highways—Gillaspy, Conner, Long, January, Risk, Horn, Baker, Woods, Lindsay, Pence, Windler, Galbraith, Maples, Purdy, Sartin and Moser.

University and school of mines—Dawson, Coffman, Davis, Kimrey, McPherson, Brown of Ozark and Newton.

Normal school—Oliver, Young, Reinmiller, Luig, Colden, Hildreth and Ing.

Municipal corporations—Casey, Terrill, Tichacek, McClelland, Dawson, Shepherd and Elmer.

Constitutional amendments and permanent seat of government—McClellan, Parkinson, Conner, Terrell, Hensley, O'Fallon and Wray.

Penitentiary and reform schools—Stampfli, January, Crisp, Pence, Luig, Burkhardt and Quigg.

Official salaries and fees—Leonard, Tapley, Harper, Wallace, Booth, Windler and Denny.

Mines and mining—Creson, Reinmiller, Crow, Graham, Dunklin, Prewitt, Bear, Elliott, Thompson, Kirkham, Lett.

Federal relations—Terrell, Crisp, Rubottom, Davisson of Davies, Elmer, Kirkham and Coldwell.

Public health and scientific institutions—Beaty, Brown of Cass, Selph, Clay, Woods, Hildreth, Coy, Denny.

Justice of the peace—Connor, Lindsey, Lee of St. Louis, Pence, Brown of Cass, Brittain, Goebel.

State library—Hoen, Rubottom, Kimbrey, Davis, Kirkham, Maples, Odneil.

Accounts—Wells, Witte, Riley, Beckert, Shepherd.

Township organizations—Willsie, Gibson, Davison of Davies, Boston, Galbreath, Campbell, De Clue.

Swamp lands—Steel, Wells, Brasher, Lee of Mississippi, Dunklin, Kiefner, Smith.

Claims, local bills and miscellaneous business—Coffman, McKee, Tichacek, Prewitt, Spangler, Elliott, Goebel.

Printing—Chasteen, Golden, Graham, Kimrey, Stubeur, Brown of Ozark, Carter.

Engrossed bills—Atkinson, Collins, Hudson, Lynam, Gipson, Purdy, Frost.

Enrolled bills—Dunkin, Sieber, Gracey, Terrell, Carter, Spangler, Beckett.

Fish and game—Crips, Weaver, Davis, O'Fallon, Prather, Spangler.

Rules—Golden, Haines, Dunn, Dorris.

Joint rules—Huck, Conkling, Bothwell.

Clerical force—Gipson, Simons, Farley, Weaver, Chasteen, Splein, Clements.

Elections—McKee, Topley, Williams, Morris, Lolin, Carr, Hudson, Stumberg, Tracy, Goebel, Nebel.

## Hawtrey's Bad Night With a Messenger From Mars

"A Message From Mars" is a horrible dream of a worldly selfish man,
In which things are never just what they seem—for thus the messenger planned.
From riches to rags and then back again, was led this selfish wight,
While from methods Satanic and threats and dynamics he suffered a terrible night.
Then he woke with a start from his nightmare and pain
And vowed that he'd never be selfish again.

## "THE UNFORESEEN" HAS COME.

Special to the Post-Dispatch.

NEW YORK, Jan. 14.—The opening of the fourteenth season of the Charles Frohman's Empire Theater Company on its home stage last night was not less brilliant than the thirteen similar events which had preceded it, and these have gradually come to be—socially always, dramatically sometimes—the gilt-edged events of the drama on Broadway.

The audience was brilliant. Most of the people whom you read about were there and the braveries of the costumes in the orchestra challenged comparison with the imported braveries of apparel on the stage. New York always manages to dress its audiences well, as it also does its plays.

The new drama that had its first American trial was "The Unforeseen," hailing from London, and bearing the name of Robert Marshall as its author, a literary paternity which at the outset must be counted a strong point in its favor.

The company contained the favorites of the last three years: Margaret Anglin, Charles Richman, William Courtleigh, Beatrice Irwin and Ethel Hornick, and each in turn obtained the rather extravagant applause that has come to be regarded as their due. Fritz Williams was the newcomer in the cast and he had rather more applause than the rest.

But however much the "Uuforeseen" entertained—and entertain it did—it never for one moment put the company to a good test of sheer dramatic ability; never once did it seem to inspire the players; never once did it electrify theaudience. It traveled a much surer road. It followed the path of a social and domestic complication and it held the attention by its gracefulness and polish rather than by aggressive force.

## STRIKING AT COAL COMBINE.

Special to the Post-Dispatch.

JEFFERSON CITY, Mo., Jan. 14.—The first action of the House this morning was the adoption of a resolution by Mr. Murphy, the purpose of which is to invoke the power of the state against the coal combines.

If the high price of coal has been maintained by combination or agreement, the companies are liable to punishment under the anti-trust law and the resolution calls the attention of the attorney-general to that fact.

The resolution says:

"Whereas, It is currently reported that there exists among certain individuals a combination, the object of which is to advance coal to an unreasonable price, to the detriment of our citizens, causing in many instances, in our cities and towns, suffering among the poor; be it

"Resolved, That the House of the Forty-second General Assembly of Missouri deplores such conditions and calls upon the attorney-general to investigate such reports, and if he finds that such combination exists, to enforce the laws of Missouri."

## COMING TO ST. LOUIS.

**Legislators Invited to Attend Burns Cottage Entertainment.**

Special to the Post-Dispatch.

JEFFERSON CITY, Mo., Jan. 14.—Members of both branches of the legislature may attend, on Saturday night, the Burns Cottage entertainment at the Odeon in St. Louis. Senator Kinealy and Representative Selph extended the invitation to the two branches by having read and spread upon the minutes the following telegram:

"Present compliments of Burns' Cotta[illegible] Association to the Missouri Senate [illegible] House of Representatives and extend [illegible] th[illegible]rty invitation to attend Sc[illegible] ti[illegible] at the Odeon as our gue[illegible] Sat[illegible] Jan. 17, 1903, in honor of [illegible] gre[illegible]ocratic poet that ever live[illegible]
[illegible]OHN W. DICK, Secretary."

## MYSENBURG CASE AGAIN UP

**Possible Second Trial of Councilman Is Being Considered by the Grandjury.**

The grandjury is considering the case of Councilman E. A. Meysenburg today.

Meysenburg, who was once convicted of bribery in connection with the Suburban bill, but whose case was sent back by the Supreme Court for a new trial, may be again required to face the charge.

The witnesses examined today were Richard Hospes, cashier of the German Savings Institution; George F. Mockler, secretary of the Council; Philip Stock and Charles Wiggins.

### Dr. Lorenz in London.

LONDON, Jan. 14.—Dr. Lorenz, the Austrian surgeon, who recently visited the United States, gave the first demonstration of his method here today. He says he hopes to revisit America near autumn.

## CHEAPER STREET SPRINKLING.

**About $33,000 to Be Saved by the City This Year.**

The Board of Public Improvements has opened bids for street sprinkling contracts for 54 districts. They range from 10 to 42 per cent lower than the bids of last year, owing to the report that there was to be foreign opposition.

The total cost will be about $199,000, as against $232,000, the amount for 1902. It was rumored that the St. Louis Transfer Co. was after the plum, but this is denied, the firm of McGrath & Walsh bidding for itself, although Mr. McGrath is secretary of the transfer company. There were no single bids for the entire work.

### Fined for Shortweight Coal.

In the Dayton Street Police Court yesterday Joseph Harris, a negro, was fined for delivering to the Baptist Sanitarium a load of coal which was seven bushels short of the amount represented by the ticket. Harris is a driver for a dealer at Easton and Vandeventer avenues.

## SMOKE LAW BEING ENFORCED

**Laclede Gas Company Manager Was Fined Twenty-Five Dollars for Violating It.**

Alexander Ross, secretary and general manager of the Laclede Gas Light Co., was fined $25 and costs in the Court of Criminal Correction yesterday afternoon for violation of the smoke ordinance.

The Laclede company has a smokestack at Fourteenth and Gratiot streets and Inspector Jones preferred the charges in connection with that plant.

**Sues Auto Owner for $4500.**—In the Circuit Court yesterday suit was filed against James B. O'Neill by C. O'Donnell, who alleges that his horse became frightened at an automobile belonging to O'Neill and ran away. O'Donnell asks $4500 damages. The accident happened on West Pine boulevard, between Thirty-eighth street and Vandeventer avenue.

## HE TOOK AUDUBON'S LIFE.

**This Charge Public Library Makes Against Fourteen-Year-Old Boy.**

"Topsy" O'Toole, a boy about 14 years of age, was arrested at Ninth and Locust streets this morning by Patrolman K. Connell. The lad is charged with stealing the "Life of John J. Audubon," from the public library. Assistant Librarian J. F. Langton procured a warrant charging petit larceny.

### Weds at Ursuline Convent.

Miss Kate O'Hara, who since graduating from the Ursuline Academy has made her home at the Ursuline Convent, and who has two sisters who are nuns, was married this morning in the academy, where a wedding breakfast was served for her by the Ursuline Sisters. John Shannon of Kansas City was the bridegroom. Only a few priests and the Sisters were the witnesses to the ceremony. One of the bride's sisters is Sister Rosin of the Ursuline Convent and the other is Sister Catherine at the St. Joseph's Orphan's Home, Kansas City.

FINANCIAL. FINANCIAL. FINANCIAL. FINANCIAL.


COMMENCING JANUARY 12

Commission on City Orders:

STOCKS 1/8, GRAIN 1/16

COTTON, ONE POINT.

CELLA COMMISSION CO.,

200 N. FOURTH ST., ST. LOUIS.

WE HAVE NO BRANCHES OR AGENTS.


FINANCIAL. FINANCIAL.


WE ARE WHERE THE GOLD IS

In Thunder Mountain District

And the gold is there in quantities to astonish the world. The Liberty Gold Mining Co. owns seven claims in the Big Creek District and 140 acres on Thunder Mountain and Rainbow, close to the famous Dewey Mines. The officers and directors of the Liberty Gold Mining Co. are bank officials, business men and practical miners, and they now have a force of men developing their property in the Big Creek District. The directors have decided to offer a small quantity of stock

AT 5 CENTS PER SHARE

(par value $1.00), fully paid and nonassessable. This offer is open for a limited time, and for a limited amount of shares only, and as soon as this allotment is sold the prices will be advanced at least 100 per cent.

Do you know that such eminent mining experts as Rutan, Hollister, Bassett and Bennett are staking their reputations on the Thunder Mountain District, and when they indorse and put their money in it, it is certainly worth investigating. The Liberty Gold Mining Co. is in the heart of the field, with seven claims in the Big Creek that show assays taken from the surface ore as much as $360 per ton.

The officers and directors of the Liberty Gold Mining Co. are all favorably known to the business world. They are as follows:

B. F. OLDEN, President.
(President of the Bank of Commerce, Boise, Idaho.)
D. I. FORSYTH, First Vice-President.
(Ass't Supt. of Transportation Wabash Ry., St. Louis, Mo.)
J. W. GROUNDS, Second Vice-President.
(Mine Owner and Capitalist, Joplin and Carthage, Mo.)
J. W. MASON, Secretary and Treasurer. (Capitalist, St. Louis, Mo.)
H. E. NEAL. (Cashier of the Capital State Bank, Boise, Idaho.)
G. W. WHEATON, General Superintendent. (Mining Engineer.)

The sales of stock at the remarkably low PRICE OF 5c PER SHARE have been very large, and the amount allotted to be sold at that price will soon be exhausted. We therefore suggest that if you are interested that you write or call immediately for prospectus and any further information.

The stock is WORTH NOW 50c per share, based upon the holdings of the company, but the directors are taking THIS MEANS AND METHOD of drawing the attention of the public quickly to their property and to the wealth of the Thunder Mountain District.

THE LIBERTY GOLD MINING CO.,

Suite 301 Wainwright Building, St. Louis, Mo.

REMOVAL.

For the third time in twelve months our increasing business has compelled us to seek larger quarters. We now occupy elegant new suites—506-7 Commercial Building, Corner Sixth and Olive—where we will be pleased to welcome our many customers. Come and see us. We advised you last spring to buy "Great Western" at 5c. Look where it is today. We advised you to buy "3 Peaks" at 10c; it is now 50c. We now say buy Franklin Lead at 10c and Golden Gate at 5c. Our Weekly Market Letter is free.

T. S. HENDERSON & CO.,

506-7 Commercial Bldg., St. Louis, Mo.

St. Louis Union Trust Co.

4th and Locust Streets.

Pays interest on deposits of money,
Rents safe-deposit boxes,
Executes trusts of all kinds,
Acts as depositary under escrow agreements,
Undertakes reorganization of corporations.

Call or Write for Terms and Particulars.

BANKERS AND BROKERS.

American Express Company

Issues

Foreign Exchange.

Cable & Telegraphic Transfers.

Travelers Cheques and Letters of Credit

Available throughout the world.

417 N. FOURTH STREET.

A. G. Edwards & Sons,

410 AND 412 OLIVE STREET.

Buy and sell all listed and unlisted stocks and bonds.

Local securities a specialty.

Dealers in Government, Municipal, Railroad, Corporation Bonds and other investments.

Personal interviews and correspondence invited.

CALIFORNIA GOLD MINING FOTOGRAFS

Mailed Free. Sunset Mining Co, Chronicle Bldg, San Francisco, Cal. Has paid 1-6-6 monthly dividends. Offers treasury stock to equip valuable properties. Brokers write.

5% WEEKLY.

CO-OPERATIVE INVESTMENT.

$20 accepted. Money may be withdrawn on demand, without notice. Write or send for booklet.

Christy Syndicate Investment Co.

818 and 819 Missouri Trust [illegible] 7th and Olive sts., ST. LO[illegible]

THE FOURTH NATIONAL BANK

UNITED STATES GOVERNMENT DEPOSITORY.
S. E. Cor. Fourth and Olive Streets, St. Louis, Mo.
Capital, $1,000,000 - Surplus, $1,000,000
H. A. FORMAN, Prest. EDWARD A. FAUST, Vice-Prest. DAVID SOMMERS, Second Vice-Prest.
G. A. W. AUGST, Cashier. VAN L. RUNYAN, Asst. Cashier.
ACCOUNTS SOLICITED ON FAVORABLE TERMS.
HIGHEST INTEREST PAID ON TIME DEPOSITS.
Letters of Credit Available to All Parts of the World.
Foreign Exchange Bought and Sold.
Sole Agents for the North German Lloyd S. S. Line.

WHITAKER & COMPANY,

HIGH-GRADE INVESTMENT SECURITIES

300 NORTH FOURTH STREET

Circular on Application

DONOVAN COMMISSION COMPANY

STOCKS GRAIN COTTON PROVISIONS

Private Wire to Chicago and New York.

Orders Executed on 1000 Bus. Grain, 50 Bbls. Pork, 10 Shares Stock, 25 Bales Cotton.

Book of Statistics, and Grain Letter Free.

Department P

317 Pine St.

St. Louis, Mo.

# Supply Your Want

Advertisements to appear in the NOON issue of the Daily Post-Dispatch must be received in this office on the PRECEDING day. Those advertisements received BEFORE 11:45 A. M. will be classified in the regular editions of the same day. Those received between 11:45 and 12:15 may or may not be classified, according to the varying possibilities of the day.

THURSDAYS AND SATURDAYS—No advertisements received after 12 NOON for the issues of those days.

SATURDAY NIGHT—Advertisements received up to 10:30 p. m. will be classified for the Sunday Post-Dispatch.

# Supply Your Want

## FOR EXCHANGE.

One Cent a Word.

NOTICE.—Real Estate advertisements are not accepted for this classification.

PAPER HANGING WANTED—To exchange, first-class dentistry for paper hanging. 720 Olive, 4th floor.

## SITUATIONS WANTED—MALE.

20 Words or Less, 5c.

ACCOUNTANT—A. L. Pierce, 2618 Sheridan av., or Kinloch D 599.

BAKER—Sit. wanted by a good baker; city or country. Ad. Y 22, Post-Dispatch.

BAKER—A No. 1 cake baker seeks position; experienced and reliable. Ad. G 4, Post-Dispatch.

BARTENDER—Age 28; willing to work for reasonable salary to secure steady position. J. L. W., 1610 Franklin av.

BARTENDER—Sit. as bartender; can give good refs.; 5 years at last place; will work reasonable. Call 312 S. Broadway.

BOOKKEEPER—Competent and experienced bookkeeper desires position; can operate typewriter; capable correspondent; good references; reasonable salary. Ad. Y 80, Post-Dispatch.

BOOKKEEPER—Office work or bookkeeping wanted by young man, fresh from business college; permanent position desired. Ad. O 8, P.-D.

BOOKKEEPER—Sit. wanted in country store; am good bookkeeper and salesman. Ad. T 3, P.-D.

BOY—Sit. wanted by young German boy; carpenter and parquetry floor maker. 816 Carr st.

BOY—Sit. wanted by boy, 13 years old, with some experience in grocery store; wants a home and go to school evenings and Saturday for keeping. Claud Paulson, 2020 Division st.

BOY—Boy wants job to drive team. 4222 Kennerly av.

CARPENTER—Carpenter and jobber, first-class all-round mechanic, must have work; able and willing to do anything. Ad. E 7, Post-Dispatch.

CLERK—Wanted, position as grocery clerk; experienced. Leo G., 302 S. Jefferson av.

COLLECTOR—Position wanted by young man as collector or indoor work. Ad. A 8, Post-Dis.

COOK—Sit. wanted as cook; hotel or restaurant; strictly first-class; colored. 4051 West Cabanne court. H. B. W.

COOK—Sit. wanted by first-class Japanese cook in private family or steady place in hotel. 3119 Park.

DRUGGIST—Sit. wanted by competent druggist; graduate and registered; can give reference at last sits.; experience, 8 years. Ad. G 1, P.-D.

DRUGGIST—Registered druggist wants relief work Friday and Saturday. Delmar Union Pharmacy, 5237 Delmar bl.

ENGINEER—Sit. wanted as electrical engineer or draftsman; understands designing and constructing machinery, winding armatures, etc. Ad. E. R., 811 N. 17th st.

ENGINEER—12 years' experience, 5 years in refrigerating work, wants position in city or South. Ad. F 8, Post-Dispatch.

MACHINIST—First-class nonunion machinist wants permanent position; lathe or vise work preferred. Machinist, 2208 Natural Bridge rd.

MAILER—Sit. wanted as box mailer and marker; very rapid and legible in shipping room or factory. Coffman, 1456 Poplar st.

MAN—Bright young man who was employed as assistant cutter wishes position. Ad. Y 3, P.-D.

MAN—Young man desires position; thoroughly experienced, recommended office assistant in every capacity. Ad. M 7, Post-Dispatch.

MAN—A strong young man of 20 desires position of any kind. Ad. M 1, Post-Dispatch.

MAN—Wanted, position; take charge of stable or as shipping clerk; best ref. Y 64, Post-Dis.

MAN—Young man wishes sit. as salesman; can furnish best of ref. Ad. Y 63, Post-Dispatch.

MAN—Wanted, position by man experienced in electric light and telephone work. Louis Lornuskey, 1322 S. 7th st., city.

MAN—Young man desires to exchange services for board while in school. Ad. Y 68, Post-Dis.

MAN—Bright, intelligent young man, 21 years of age; German; wishes position of any kind. Ad. E 4, Post-Dispatch.

MAN—Man wants work; take care of horses, cows and garden work; take care of hot air furnace; ref. Call or write to B. H., 201 S. 2d st.

MAN—Young man of 18 desires position as apprentice in drafting room. Ad. Y 8, Post-Dis.

MAN—Sit. by reliable German to tend horses, furnace; A1 refs. Ad. R 2, Post-Dispatch.

MAN—An elderly German man wants sit. to attend furnace, work about place; home and small wages; city refs. Ad. Gus, 3405 Olive st.

MAN—Sit. wanted by young man of 25; sober, reliable person; experienced order clerk in plumbing and hardware supplies; also understands packing or shipping; willing to do anything; has good refs.; anxious for work at once. Ad. E 8, Post-Dispatch.

MAN—Sit. wanted by man as tinner; first-class workman; steady job only; $2 per day; good reference; has experience in painting. Ad. Y 186, Post-Dispatch.

MAN—Sit. wanted by colored man to do housework in private family and wait on table. Ad. R 8, Post-Dispatch.

MAN—Strictly temperate, aged 34, will work mornings and evenings for comfortable room and board. S. Gillock, 2669 Washington av.

MAN—Wanted, work by the day. Call 951 West Cabanne court.

MAN AND WIFE—Want rooming house to care for. Call or ad. L. H. Ellison, 82 S. 15th.

MAN—Colored man wants position as porter in first-class barber shop or saloon. Ad. Porter, 212 S. 16th st.

MAN—Young man wishes work of any kind; handy with tools; acquainted with steam furnace. 5209 Fairmount. E. H.

MAN—Sit. wanted by reliable young man of 18; good at figures; writes fairly good hand. Ad. O 7, Post-Dispatch.

MAN—Young man of 17 would like to have a position in any wholesale house. Apply at 2839 Salena st.

MAN—Man of 35; good references; wants position in meat market; learn to cut meat. Ad. A 6, Post-Dispatch.

MAN—Middle-aged colored man wants employment; good stable man; good milker; good yard man. 2605 Wash st.

MAN—Sit. wanted by young married man who would like to make change; now holds clerical position. Ad. O 6, Post-Dispatch.

MAN—Young man with some experience wants place as bartender; will work reasonable. Ad. R 1, Post-Dispatch.

MAN—Sit. wanted by single, steady white man, 45; furnaces, housework; sleep home if preferred; central; best city ref. Eden, 805 Chestnut.

MAN—Young man of 21 wishes work with wholesale house; no bad habits; best of references. Lawson, 3428 Franklin av.

MAN—Sit. wanted by young man of 21, to travel for some reliable house; neat appearance; no bad habits; best of refs. G. H. L., 3428 Franklin.

MAN—Young man of 21 wishes to learn bookkeeping with some firm; neat appearance; no bad habits; best of refs. Ad. Y 6, Post-Dispatch.

MAN—Sit. wanted by young man to tend furnace; $10 per month; more for home than wages. Ad. W 37, Post-Dispatch.

MAN—Wants sit. as coachman; experienced; city references. Ad. G 8, Post-Dispatch.

MAN—Young man, 20 years old, wants sit. in factory. Ad. K 1, Post-Dispatch.

MAN—Sit. wanted by young man experienced in wholesale and retail gents' furnishing goods. Ad. H 6, Post-Dispatch.

MAN AND WIFE—Want work; woman first-class cook; man understands the care of place. Ad. W 40, Post-Dispatch.

MAILER—Sit. wanted as box mailer and marker; very rapid and legible in shipping room or factory. Coffman, 1456 Poplar st.

[illegible] Ad. F

## SITUATIONS WANTED—MALE.

20 Words or Less, 5 Cents.

PAINTER—Painter and paper hanger wants work; first-class workman; reas. Ad. G 6, Post-Dis.

PAINTER—Sit. wanted by an experienced painter, paper hanger and carpenter. Ad. W 180, Post-Dis.

PAPER HANGER—Expert; will work cheap. 2469 Robin av.

PAPER HANGER—First-class paper hanger wants situation; all tools required; reasonable wages. 324 S. Garrison av.

PATTERN MAKER—Experienced nonunion pattern maker, employed, wishes to change positions; good reason; steady and industrious. Ad. O 5, Post-Dispatch.

PHYSICIAN—An experienced physician who is a registered pharmacist in Missouri, wants place in country drug store; have good refs. T 6, Post-Dispatch.

PLUMBER—Wants position; will do jobbing. Ad. A 5, Post-Dispatch.

STAIRBUILDER—Sober, reliable as foreman of stair department in mill. Ad. T 49, Post-Dis.

STENOGRAPHER—Position wanted as stenographer, by young man; references furnished. Ad. A 8, Post-Dispatch.

WAITER—Sit. wanted; at once; thoroughly experienced, strictly sober; good references from employer. Ad. Y 199, Post-Dispatch.

WATCHMAN—Wanted, a position as night watchman or night work; discharged soldier, with excellent discharge; good refs. Ad. N 3, Post-Dis.

YOUNG MAN—Situation wanted by young man of 25, willing to work. Ad. B. Saxton, 1628 Carr st.

## HELP WANTED—MALE.

ACCOUNTANTS WANTED—At once; must have had experience in public accounting; state age, experience, salary, references. Ad. R 8, P.-D.

BAKER WANTED—First-class baker. Henry Oerter, 2732 S. Jefferson av.

BARBER WANTED—At once; Wednesday evening, Saturday and Sunday; good wages. 1607 S. Broadway.

BARBER WANTED—First-class barber; job guaranteed. 921 Locust st.

BARBER WANTED—Evenings, Saturday and Sunday. 2726 Laclede av.

BARBER WANTED—Barber at once; steady work; young man preferred. 715 Carroll st.

BARBER WANTED—Good, steady barber; good wages; short hours. Ad. Y 8, Post-Dispatch.

BLACKSMITHS WANTED—2 good carriage blacksmiths, 2 good carriage woodworkers; state experience and wages wanted; references. Ad. Mosehart & Keller Co., Houston, Tex.

BOILERMAKERS WANTED—10 boilermakers, riveters, caulkers; steady work for steady men; good wages. Ad. McAleenan Boiler Co., Peoria, Ill.

BONELESS HAM MAKER WANTED—4256 Manchester av.

BOOKKEEPER WANTED—Who is quick and accurate and not afraid of work; steady position if satisfactory; state age, experience and salary expected. Ad. N 7, Post-Dispatch.

BOY WANTED—With some experience in drug store. Klaus' Pharmacy, Park and Mississippi.

BOY WANTED—Boy over 16 years old to do clerical work; make out bills and correct them; refs. 1918 Olive st.

BOY WANTED—In drug store. 3600 S. Grand.

BOY WANTED—One who understands filling and labeling small bottles and tie packages. Call 4505A Easton av., near Cora.

BOY WANTED—To peddle coal. 2007 Olive st.

BOY WANTED—Printer boy of experience as pressfeeder; references required. 321 Wainwright bldg.

BOY WANTED—About 18 years old, to assist in the cutting department of a muslin underwear factory; one with some experience preferred; apply at once. S. Grabinsky & Co., 715 N. 7th.

BOY OR GIRL WANTED—10 years old. 1009 N. 6th st., upstairs.

BOYS WANTED—2 or 3 boys, 16 to 18 years of age, experienced in composing and press feeding; good salary and steady position to right parties; state experience. Ad. O 3, Post-Dis.

BOY WANTED—Colored boy to make himself generally useful around place; bring reference. 5307 Bartmer av.

BOY WANTED—Boy to work in drug store. 2858 St. Louis av.

BOY WANTED—Neat boy to work in lunchroom. Stand 52, Biddle Market.

BOY WANTED—For light factory work; wages $3.50; good chance to work up. Rosenthal-Sloan Millinery Dep. Inlean, 1015-19 Washington av.

BOY WANTED—Neat colored boy for house and dining room in family of three. Apply with references 5544 Cates av. (Cabanne).

BOY WANTED—Bright boy about 14 years; good chance for right boy. Apply 66 De Menil bldg.

BRASS FINISHER WANTED—One first-class brass finisher on Fox lathe. F. Messmer Mfg. Co., 2700 S. 7th st.

BUTCHER WANTED—Young butcher, for meat cutting and delivery. Ed Keller, 1011 N. Sarah.

CABINET MAKER WANTED—With furniture factory experience. Koenig Furniture Co., 2620 N. 15th st.

CABINET MAKER WANTED—First-class cabinet maker; one who understands finishing. 3528 Franklin av. J. P. Simonet.

CIGAR MAKER—Steady. 807 N. Leffingwell av.

CAR REPAIRERS WANTED—Car repairers for refrigerator work. Apply foot of Utah st.

CARPENTERS WANTED—50. Apply Armour & Co., National Stockyards, East St. Louis, Ill.

CATCH ON? No fake; don't wait; your last chance; must go this week; high grade shoes at these prices never again; $3 for $1; $4 for $1.50. Find 217 N. 9th st.

CLERK WANTED—First-class grocery clerk. 2858 St. Vincent.

COACHMAN WANTED—Colored; understanding care of cow, careful driver. 4468 Washington.

COLLECTORS WANTED—Two collectors; call Thursday morning at 9 o'clock. 602 Granite bldg.; ask for Mr. Cobb.

COMPOSITOR WANTED—A first-class job compositor. Robertson Printing Co., 312 Vine st.

COOK WANTED—Male order cook. 705 Pine st.

CORK sole shoes; no need of rubbers; worth $5; go for $1.50; come or send for a pair. Look for 217 N. 9th st.

CORRESPONDENTS WANTED—Earn $100 monthly corresponding for newspapers; $5 per column for work in spare time; experience unnecessary; we will help you get started; send for particulars. Press Syndicate, Lockport, N. Y.

CUTTER AND TAILOR WANTED—To go to Cairo, Ill.; steady position. Apply 635 Century bldg.

DRIVER WANTED—Experienced driver for city retail grocery delivery; state district acquainted with reference and salary. Ad. Y 31, P.-D.

DRIVERS WANTED—Country drivers; do not apply unless thoroughly acquainted on route between St. Louis and Webster. A. Moll Grocer Co., 614 Franklin av.

DRUG CLERK WANTED—Junior drug clerk or boy with some experience; at once. 3201 Franklin av.

DRUG CLERK WANTED—Registered drug clerk; must speak German. 1100 Geyer av.

ENGINEER WANTED—A licensed engineer. Apply May, Stern & Co., 11th and Olive sts.

FOREMAN WANTED—To take charge of box department in manufacturing plant; steady employment; state wages and give reference. Ad. M 8, Post-Dispatch.

GROCERY CLERK WANTED—One who understands care of horses and fresh meats. Heinzelmann, Kirkwood, Mo.

HOUSEBOY WANTED—A good houseboy; immediately. 4957 West Pine.

HUSTLERS WANTED—Everywhere to tack signs, distribute circulars, samples, etc.; no canvassing; good pay. Sun Advertising Bureau, Chicago.

JOB PRESS FEEDERS WANTED—First-class only; good wages. Van Dyke & Son, 807 Olive.

JOB PRESSFEEDER WANTED—Boy or girl. Apply 4107 Easton av.

LABORERS WANTED—At Florissant av. and Angelica. Bambrick-Bates Con. Co.

LABORERS WANTED—100 laborers, near Osage and Virginia av. Ruecking & Co.

LABORERS WANTED—17½c per hour. Apply Armour & Co., National Stockyards, East St. Louis, Ill.

LABORERS WANTED—Apply 2800 De Kalb st.

LABORERS WANTED—100 laborers; Virginia and Neosho.

LASTERS WANTED—Hand lasters on women's McKay shoes; also heel trimmers. Hamilton-Brown Shoe Co., 21st and Locust.

M'KAY HEEL TRIMMER WANTED—On men's fine shoes. Mound City Boot and Shoe Co., 7th and Market sts.

MAN WANTED—Neat young colored man of good address and fair education for porter and messenger in large office; references. Ad. Y 22, Post-Dispatch.

MAN WANTED—Man who is accustomed to using dynamite at Talmage and Tower Grove avs. Ed Keary.

MAN WANTED—Colored man for [illegible] and dining room work; city references [illegible] Pine.

## HELP WANTED—MALE.

MAN WANTED—Sober, willing man, who understands care of horses, cows, lawns, some gardening experience. Ad. Y 41, Post-Dispatch.

MAN WANTED—To assist janitor in college. Inquire 1402 S. Grand av.

MAN WANTED—Young man that is somewhat experienced in the planing mill business and can assist in keeping books as well as collecting. Wiegreffe-Tebben Mfg. Co.

MAN WANTED—To take care of horse and do outside work. 4211 West Belle pl.

MAN WANTED—The address of man who can remove a large dead tree. Ad. H 7, Post-Dis.

MEN WANTED—A few smart young men to learn shoemaking; also a few girls in stitching room; pay while learning. Hamilton-Brown Shoe Co., Jefferson and Randolph; union factory.

MEN WANTED—First-class steam drill men; wages 25c per hour. The Iola Portland Cement Co., Iola, Kan.

MEN WANTED—Earn $100 monthly corresponding for newspapers; $5 per column for work in spare time; experience unnecessary; we will help you get started; if you write plainly and desire permanent, profitable employment, send for particulars. Press Syndicate, Lockport, N. Y.

MEN WANTED—To get their measures taken for $12.50 suits and $3 pants. Klein, 1617 Market.

MEN WANTED—50 men at Talmage av. and Tower Grove and 25 teams. Ed Keary.

MEN WANTED—Splendid chance now for men to learn barber trade; years saved by our method of steady practice, licensed teachers, demonstrations, etc.; now located in our new building; everything first-class; steam heat, elevator, good light; the largest and best institution of the kind in the world; tools presented; wages Saturdays; board provided if desired. Call or write. Moler Barber College, 1110 Pine st.

MEN WANTED—50 men with hatchets, Levee and Rutger sts. Columbia Wrecking Co.

MEN WANTED—1000 young men to sit for When $2 photos; reduced from $4. 1631 Franklin av.

MEN AND TEAMS WANTED—25 men and 10 teams, 6th and O'Fallon, in the morning. Jas. J. Ryan.

MILLER WANTED—With experience to work in mineral paint mills. Apply 420 N. Main st.

MOLDERS WANTED—300 stove plate, bench and squeezer molders; immediately; highest prices paid and steady work guaranteed. Apply Room 407 Superior bldg., Cleveland, O.

NIGHT SCHOOL—$1 a week; Burgess Shorthand College, 221 N. Cardinal (31st and Olive).

NAILERS WANTED—Nailers, with hatchets, for light nailing. Apply 2800 De Kalb st.

OH! WHAT A SNAP—High grade sample shoes, enamel, patent leather, box calf, cordovan, worth $3 to $5, must go and do for $1.50. Find 217 N. 9th st.

PAPER HANGER WANTED—Good paper hanger to figure on job work. Ad. G 5, Post-Dispatch.

PORTER WANTED—Standard Stamping Co., 2000 N. Broadway.

PORTER WANTED—Good porter; German preferred. 1327 Market st.

PRESSFEEDER WANTED—Quick, steady, makeready job pressfeeder; state experience and wages. Ad. A 1, Post-Dispatch.

PRIVATE diseases a specialty at Franklin Avenue Free Dispensary, 1214 Franklin av.

PRESSFEEDER WANTED—A good job pressfeeder. Room 317, 506 Olive st.

PRESSFEEDER WANTED—Boy job pressfeeder. Geo. D. Barnard & Co., Laclede and Vandeventer avs.

ROCKBREAKERS WANTED—At Florissant and Angelica sts. Bambrick-Bates.

SAWYER WANTED—For double cut off. Koenig Furniture Co., 2620 N. 15th st.

SEWING MACHINE ADJUSTER WANTED—Must understand Wheeler & Wilson, Singer, Standard and Reece machines; give references and state age, experience and salary wantd. The Burnham-Munger Mfg. Co., Kansas City, Mo.

SHOEMAKER WANTED—At once, to do repair work. 2729 Franklin av.

TEAMS WANTED—15 teams with wheelers at Tower Grove and Talmage avs.; month's work. Ed Keary.

TEAMSTERS WANTED—Good, sober teamsters; German; acquainted with city. Roofing Co., 317 Wainwright bldg.

TEAMSTER WANTED—Colored teamtser. Call 1920 Wash st.

TINNER WANTED—First-class tinner with some knowledge of cornice work; must be sober, industrious and reliable; steady work, $3.50 per day; 8 hours; man with family preferred. El Paso Sheet Metal Works, El Paso, Tex.

TRIMMING CUTTERS WANTED—On men's shoes. Hamilton-Brown Shoe Co., 21st and Locust sts.

TYPEWRITER WANTED—Some one to do typewriting for me. Tannhauser Cafe Co., 111 N. 6th st.

UPHOLSTERER WANTED—To repair furniture. 456 N. Sarah st.

VARNISHERS AND APPRENTICES WANTED—Varnishers and apprentices of experience. Belle-Hickey Mfg. Co., 1216 Washington av.

WAITER WANTED—Colored waiter. 1023 N. Grand av., basement.

WASHER WANTED—Experienced; no other need apply. Schaab Laundry Co., 2300 Walnut st.

WRITERS WANTED—To copy letters at home; $15 per 1000; no names to supply; inclose stamp for position blank. Fred T. Price, 710 W. Willard st., Kalamazoo, Mich.

ALL diseases skillfully treated; medicine furnished; rectal, rupture and private diseases specialty. Market St. Dispensary, 14th and Market sts.

## DISEASES OF THE EYE

Treated by Dr. Moritz, 612 Franklin av.; $1 per week; consultation free.

## AGENTS WANTED.

14 Words or Less, 20c.

AGENTS—Exp. men to sell new ticket; just out; agents make $10 daily. Genelli, 506 Olive st.

AGENTS WANTED—Ten experienced picture agents; new tickets; new prize; make money. Murrillo, 1314 Olive st.

MYSTERIOUS "Everlasting Fire!" Marvelous new fuel that burns forever; makes intense heat, but never burns up; hotter, cheaper, cleaner than coal; 1c worth cooks a meal or heats a room; burns in any stove or grate, or outdoors anywhere, without attachments or kindling; no ashes, smoke or smell; absolutely safe; pronounced "miraculous, supernatural;" great excitement wherever shown; agents making fortunes; nine-tenths profit; no capital required; territory free. Bryan & Co., inventors, 508, Cincinnati, O.

## SALESMEN WANTED.

14 Words or Less, 20 Cents.

SALESMAN WANTED—City salesman; German preferred. Boulevard Shirt Mfg. Co., 616 N. 7th.

SALESMEN WANTED—2 good hustlers that have trade among bakers to sell extracts, spices and bakers' supplies; salary or commission. Apply 1110 S. 4th st. Bakers' Supply House.

SALESMAN WANTED—Traveling salesman who visits the retail clothing and department stores in Missouri or other southern states, to handle a side line of clothing specialties, union made, on a commission basis; fine opportunity for right party. Weissfeld Bros. Mfg. Co., Buffalo, N. Y.

SALESMEN WANTED—Experienced traveling salesmen, by a good St. Louis popular-price neckwear house; references. Room 506 Columbia Theater bldg.

SALESMAN WANTED—Experienced neckwear salesman in southern and western section for popular-priced goods; liberal arrangements with right parties, who can show ability; references. Room 506 Columbia bldg.

SALESMEN WANTED—Salesmen calling on the saloon, drug and soda fountain trade to carry the best and most profitable hot drink article on the market; liberal commission. Ad. Flaccus Bros., Wheeling, W. Va.

SALESMAN WANTED—Cloak salesman who is well acquainted with city suit and cloak trade; one who can command a good salary; no other need apply. Ad. W 45, Post-Dispatch.

SALESMAN WANTED—Young man, 23 years of age or over, neat appearance; splendid opportunity for advancement. Geo. L. Shuman & Co., 423 Mermod & Jaccard bldg.

SALESMEN WANTED—For Encyclopedia Britannica, Warner Library, Anglo-American Encyclopedia and Dictionary, Depew Library of Oratory. F. D. Mayer, Mermod-Jaccard bldg.

## PARTNERS WANTED.

14 Words or Less, 20c.

PARTNER WANTED—Good paying furnished room house; $150 required. Apply 2326 Pine st.

PARTNER WANTED—In pawnbroking business; must invest $5000; splendid location; established business. Ad. Y 90, Post-Dispatch.

## CANVASSERS AND SOLICITORS.

14 Words or Less, 20 Cents.

CANVASSERS WANTED—10; straight salary; permanent employment. Call 2732 Pine st. Parks & Stork.

## SITUATIONS WANTED—FEMALE.

20 Words or Less, 5c.

CASHIER—Sit. wanted by young lady as assistant cashier; can give reference. Ad. H 2, P.-D.

CHAMBERMAID—A reliable, respectable girl wants position as chambermaid or to wait on table. 1704 S. [illegible], upstairs.

## SITUATIONS WANTED—FEMALE.

20 Words or Less, 5c.

COMPANION—Watned, by a refined, middle-aged widow, unincumbered, position as companion or housekeeper; small salary expected. Ad. W 3, Post-Dispatch.

COMPANION—Refined, educated young lady desires position as lady's companion or as housekeeper; would leave city; can give references. Ad. W 38, Post-Dispatch.

COOK—Sit. wanted by colored woman; cook or wash. Call or ad. L. H., 107 S. 20th st.

COOK—Sit. wanted in small family by good cook and laundress; $3 week. B. L., 1113 N. 21st st.

COOK—Sit. wanted as first-class cook. Call 1552 Gratiot st.

COOK—Sit. wanted as cook; no washing or ironing; good wages. 830 S. 22d st.

COOK—Sit. wanted by first-class cook. Call at 728 N. Jefferson av.

COOK—Sit. wanted as cook in first-class boarding house; can give good references. 2806 Morgan.

DRESSMAKER—Dressmaking wanted in families; $1.25 per day. Ad. T 36, Post-Dispatch.

DRESSMAKER—Wants shirtwaists and children's dressmaking; thoroughly experienced; best references. 3402 Cook av.

FELLER—Sit. wanted by woman as feller on shop coats. 1720 Biddle st.

FINNEY AV., 4468A—Lady would like a few places to do mending or plain sewing.

GIRLS—Sits. wanted by two colored girls as dishwasher and chambermaid or plain cooking. 2011 Walnut st., rear.

GIRL—Sit. wanted by colored girl to do laundry work. Mabel Johnson, 211 S. 16th st.

HELLO GIRL—Sit. wanted by young lady as experienced hello girl; can get references from last place worked. Ad. Miss Louise Neff, 3428 Franklin av.

HOUSEGIRL—Position wanted by young lady to do housework. Ad. G 3, Post-Dispatch.

HOUSEGIRL—Sit. wanted to do housework; good plain cooking; for middle-aged lady; no washing. 5826 Cote Brilliante.

HOUSEKEEPER—Sit. wanted by a respectable young widow with child 1 year old; good housekeeper. Ad. Y 76, Post-Dispatch.

HOUSEGIRL—Sit. wanted by reliable colored country girl as housegirl or dining room. 100 Moore st., bet. 16th and 17th.

HOUSEGIRL—Sit. wanted by neat, respectable colored girl as housegirl. 821 N. High st.

HOUSEWOMAN—Colored woman wants place to do general housework; no washing or ironing; wages $14; references required. 5183 Raymond.

HOUSEGIRL—Sit. wanted by young lady for light housework in family of 2; no washing. 824 North Market st., 3d floor.

HOUSEGIRL—Sit. wanted by girl to do general housework. 903 Bremen av.

HOUSEWOMAN—Sit. wanted by middle-aged woman; general housework; no washing or ironing; no postals answered. 4110 Lucky.

HOUSEKEEPER—Sit. wanted by a middle-aged lady as housekeeper; handy with needle; references. Ad. O 4, Post-Dispatch.

HOUSEWOMAN—Widow wants housework by the day; apply at bakery, 1408 Francis st.

HOUSEKEEPER—Sit. wanted by elderly widow lady as housekeeper. Call or write M. L. A., 921 N. 23d st.

HOUSEKEEPER—Sit. wanted as working housekeeper, by neat, refined, unincumbered widow lady, where there are no children; good home and steady position wanted more than high wages. Ad. Y 159, Post-Dispatch.

HOUSEKEEPER—Sit. wanted by a middle-aged woman as housekeeper for widower or aged couple; home preferred more than wages; please state wages. Mrs. Eveline Lyons, East St. Louis, Ill.; general delivery.

HOUSEKEEPER—Sit. by respectable young widow with little boy 3 years old as housekeeper for widower; don't call, but write. R. Hochrill, 2302 N. 12th.

HOUSEKEEPER—Sit. wanted by middle-aged lady as housekeeper in widower's home; no objections to one or two children. 1783 N. 12th.

HOUSEKEEPER—Sit. wanted as housekeeper by kind and refined lady; want permanent position. Call or ad. 2720 Sheridan av., at once.

HOUSEKEEPER—Neat colored woman wants sit. as housekeper; good cook. Call 104 Center st.

JANITRESS—Woman wants sit. to take care of flat as janitress; widow and mother; reference. Inquire or address 2628 Allen av.

LADY—Young married woman would like position with lady in confinement and do general housework. 1130 S. 13th st., upstairs.

LAUNDRESS—Laundress wants 1 or 2 days out; will answer postals. 1424 Morgan. Miss Ries.

LAUNDRESS—First-class laundress wants work by day. Call or write 2328 Franklin av.

LAUNDRESS—Sit. wanted by laundress to go out by day. Call or write 2983A Atlantic st.

LAUNDRESS—Colored laundress wants to go out by day, rough dry washing. 2612 Wash st.

LAUNDRESS—Sit. wanted by good laundress first two days in week. Call or ad. at once, M. Johnson, 2905 Bell.

LAUNDRESS—Sit. wanted by a good colored laundress. 1742 N. 12th st.

LAUNDRESS—Take home or go out by day. Frones Musey, 111 S. Leonard av., 2d floor, room 12.

LAUNDRESS—Boarding guests will find first-class laundress at 214 N. Theresa; send postal; we call and deliver work.

LAUNDRESS—Sit. wanted by laundress by day, or as first-class cook. Ad. F 8, Post-Dispatch.

LIBRARIAN—Sit. wanted by young lady as experienced librarian; best references. Ad. Miss Lula Neff, 3428 Franklin av.

NURSE—Sit. wanted by first-class nurse for infant; refs.; permanent. 4604A Delmar.

NURSE—Sit. wanted as infant's nurse; refs. furnished. Ad. Y 180, Post-Dispatch.

NURSE—Sit. wanted as infant nurse; references furnished. St. Bernardina Home, 1410 O'Fallon.

OFFICE CLEANING—Sit. wanted by experienced woman to do office cleaning. Ad. Y 46, P.-D.

SEAMSTRESS—Sewing wanted, of all kinds; ladies' dresses, $1; children's dresses, $50. Call Goout, 3905 Morgan st.

SEAMSTRESS—Experienced seamstress will sew in private families by the day; $1. Ad. Y 60, Post-Dispatch.

STENOGRAPHER—Young lady stenographer; thoroughly competent; employed afternoons, would like a forenoon position. Please ad. L 6, Post-Dispatch.

STENOGRAPHER—Position wanted as stenographer; steady and attentive; salary not so much an object as permanent position with reliable firm. Ad. T 152, Post-Dispatch.

WETNURSE—Sit. wanted as wetnurse by a respectable young widow with child 11 months old; with good family. Ad. Y 72, Post-Dispatch.

WOMAN—Sit. of any kind wanted by reliable, middle-aged woman where she can have 10-year-old girl with her. 2719 Lucas av.

WOMAN—Sit. wanted by reliable, respectable middle-aged colored woman, with hospital experience, in doctor's or dentist's office, to care for sick or invalids; reference from good position. Ad. A., 2210 Walnut st.

WOMEN—Sits. wanted by two colored women; cook and chambermaid. 1520 Austin st.

YOUNG LADY—Sit. wanted by young lady to assist with office work. Ad. F 6, Post-Dispatch.

YOUNG LADY—Sit. wanted by an accomplished young lady; light office work preferred; not much experience, but bright, well educated and willing to apply herself. Ad. P 95, Post-Dis.

## HELP WANTED—FEMALE.

14 Words or Less, 10c.

Business Announcements, 10 Cents a Line.

BEADERS WANTED—Beaders on men's fine shoes. Wertheimer-Swarts Shoe Co., 20th and Chestnut sts.

BINDERY GIRLS WANTED—Stephens Litho. and Engraving Co., 2d and Vine sts.

CHAMBERMAID WANTED—Experienced; apply with refs. Hotel Beers.

CHAMBERMAIDS WANTED—Chambermaids and hall girls. St. Nicholas Hotel. Inquire for housekeeper.

COMPANION WANTED—A literary gentleman is planning a trip to California and the Pacific coast, including all principal cities and places of interest, desires a companion, either lady or gentleman, as secretary; one who can use typewriter and is neat and tidy in personal appearance; to such a party a fair compensation and all expenses will be paid; applicants will inclose stamp for reply when selection is made. Ad. Y 67, Post-Dispatch.

COMPOSITORS WANTED—Lady compositors; steady position; good wages. Ad. P 65, P.-D.

COOK WANTED—A cook. 3016 Geyer av.

COOK WANTED—A second cook. 1214 Olive st.

COOK WANTED—Good cook to assist with downstairs and laundry; small family; good wages; references. 4[illegible]9 Westminster pl.

COOK WANTED—Experienced cook at once; white; steady woman preferred. 3822 Delmar.

COOK WANTED—Experienced cook. Call at once, 1601 S. Grand av.

COOK WANTED—To assist with housework; family of three. [illegible] Delmar bl.

## HELP WANTED—FEMALE.

14 Words or Less, 10c.

Business Announcements, 10 Cents a Line.

COOK WANTED—Woman to assist in plain cooking; no objection to child. 3719 N. Broadway.

COOK WANTED—Good plain cook, to assist with washing and ironing. 4408 Delmar.

COOK WANTED—1st-class cook for small family; one that can spend evenings at home. 1037A Vandeventer av.

COOK WANTED—Girl for plain cooking and housework; small flat; 2 in family; no laundry work. 757 N. Euclid av.

COOK WANTED—To wash and iron; two in family; other help kept. 4329 Westminster.

COOK WANTED—Woman to do cooking; reference required. 4137 Maryland av.

COOK WANTED—Liberal wages. 5647 Chamberlain av.

COOK WANTED—Girl to cook and assist with housework. 4060 West Belle pl.

COOK WANTED—Reliable cook at once. 3119 Laclede.

COOK WANTED—Girl to cook, wash and iron; also one for housework; no outside work. 4135 Maryland av.

COOK WANTED—German or Swede; reference required. Apply 4124 Washington bl.

COOK, ETC., WANTED—Reliable cook and housegirl; small family. 5126 Morgan st.

COOK WANTED—Good, honest woman to cook and take care of small flat for two gentlemen; the best of reference will be required. Ad. G 2, Post-Dispatch.

COPYISTS WANTED—Ladies and gentlemen to copy letters at home for real estate company; salary; stamped envelope for reply. Sour Lake Realty Co., city.

DINING ROOM GIRL WANTED—Neat dining room girl for new restaurant. 1015 Garrison.

DISHWASHER WANTED—Woman dishwasher; $4 per week. 716 Olive st., upstairs.

DISHWASHER WANTED—$3 per week; room and board. 6072 Horton pl., opposite the Suburban office.

DIPPERS WANTED—Experienced chocolate dippers. Plow's Candy Co., 2018 Market st.

GIRLS WANTED—Experienced girls to help sew on vests. 1233 Franklin av.

GIRL WANTED—To address envelopes at office; $3 a week. Ad. Y 65, Post-Dispatch.

GIRL WANTED—Good girl for room and board; good home for right one. 2734½ Madison st.

GIRL WANTED—Girl for dining room and chambermaid. 3710 Delmar.

GIRL WANTED—Young girl to mind baby; must board at home. Call Thursday afternoon, Hotel Normandie.

GIRLS WANTED—To learn to make artificial flowers; paid while learning. Rosenthal-Sloan Millinery Co., 1015-19 Washington av.

GIRL WANTED—Girl for boarding house; wages, $15 month. 2002 N. Broadway.

GIRL WANTED—Experienced in packing coffee, spices and baking powder. 517 N. 2d st.

GIRLS WANTED—Experienced or to learn. Columbia Embroidery Co. 915 Locust st.

GIRL WANTED—Good dining room girl. 2211 N. Broadway.

GIRL WANTED—For dining room. Bonton Restaurant, 2019 Market.

GIRLS WANTED—Stewart Scott P. R. Co., 3d and Locust.

GIRL WANTED—To work in printing office. 204 N. 8th st.

GIRL WANTED—12 to 14 years old, to help around the house; none but a willing, bright girl need answer; poor girl preferred; good home; small wages. Ad. Y 66, Post-Dispatch.

GIRLS WANTED—25 girls to sew on wrappers; experienced or inexperienced; steady work; good pay. 915 Lucas av., 3d floor.

GIRLS WANTED—To trim hats. Southwestern Straw Works Co., 1000 N. Broadway.

GIRLS WANTED—Apply to St. Louis Cigar Box Co., 1110-12 N. Broadway.

GIRLS WANTED—Bindery girls. Skinner & Kennedy, 410 N. 4th st.

GIRLS WANTED—Straw hat sewers and girls to learn. Southwestern Straw Works Co., 1000 N. Broadway.

GIRLS WANTED—To work in stitching room. Hamilton & Brown, 21st and Locust sts.

GIRLS WANTED—Experienced hat trimmers and girls handy with needle to learn to trim straw hats; new and clean factory. Olive Hat Mfg. Co., 815 N. 21st st.

GIRLS WANTED—Experienced straw hat sewers and girls to learn on power machines; new and clean factory. Olive Hat Mfg. Co., 815 N. 21st.

HEEL STACKERS WANTED—To work evenings. Ad. W 42, Post-Dispatch.

HOME WORK—$10 per 1000 to copy short letters at home; 20c per hour; money advanced weekly; two stamps with application. P. M. & Co., box 386E, Kalamazoo, Mich.

HOUSEWOMAN WANTED—Woman for general housework, by Feb. 1; in family of two; must be a good cook; wages $20 month and room. 3950 Cleveland av.

HOUSEGIRL WANTED—Girl to assist in general housework. 1222A S. 14th st.

HOUSEGIRL WANTED—Competent girl for general housework; 2 in family. 3133 Bell av.

HOUSEGIRL WANTED—Girl for general housework; good wages; no washing. 2126 Victor st.

HOUSEGIRL WANTED—Girl for general housework. 2220 N. 10th st.

HOUSEGIRL WANTED—For general housework. 3935 Florissant av.

HOUSEGIRL WANTED—Good German girl for general housework. 2224 S. 9th st.

HOUSEWOMAN WANTED—Woman for general housework and assist with cooking. Call 1425 Locust st.

HOUSEGIRL WANTED—Good housegirl; good wages. 4635 Easton av.

HOUSEGIRL WANTED—For general housework, with or without washing; good pay; go home nights. 4120 McPherson av.

HOUSEGIRL WANTED—For general housework; 3 in family; no children. 4367 Cook av.

HOUSEGIRL WANTED—A German girl for general housework. 3312 Franklin.

HOUSEGIRL WANTED—Girl for house and dining room work. 2000 De Kalb.

HOUSEGIRL WANTED—White girl, 14 or 15, assist with housework; stay or go home nights. 3129 School.

HOUSEGIRL WANTED—Good girl for general housework; must assist in washing and ironing. 1823 Hickory st.

HOUSEGIRL WANTED—Girl, 14 or 15 years old, for light housework in small family. 2306A Allen av.

HOUSEGIRL WANTED—Good German girl for general housework in a small family. 1810 La Salle st.

HOUSEGIRL WANTED—German girl for general housework; must be good cook; no washing. 3213 Locust st.

HOUSEGIRL WANTED—Girl for general housework; no washing or ironing; must have references. 4301 Morgan.

HOUSEGIRL WANTED—Competent girl for general housework. 4567 Morgan st.

HOUSEGIRL WANTED—A girl for general housework; small family; good wages. 2919A Eads.

HOUSEGIRL WANTED—Good girl for general housework. 2228 S. Broadway.

HOUSEGIRL WANTED—A good girl for general housework; small family. 5054 Raymond av.

HOUSEGIRL WANTED—Girl for general housework; no washing; good wages. 5162 Kensington av.

HOUSEWOMAN WANTED—Young German woman for general housework; must sleep at home. 115 S. 2d st.

HOUSEGIRL WANTED—A good girl for general housework in small family. 1912 California av.

HOUSEGIRL WANTED—Young, with some experience to assist with housework. 5057A McPherson.

HOUSEGIRL WANTED—For general housework; without washing; good plain cook; good wages. 3956 Castleman av.

HOUSEGIRL WANTED—For general housework; small family; good wages. Call 1023 N. Leonard.

HOUSEWOMAN WANTED—Respectable woman to work in furnished room house; can sleep at home. Call 513 S. Broadway.

HOUSEGIRL WANTED—Girl to assist in general housework. 2707 Ann av.

HOUSEGIRL WANTED—Good German girl for general housework in lunchroom. 607 Manchester av.

HOUSEGIRL WANTED—For general housework in family of two. 2841 Lafayette av.

HOUSEGIRL WANTED—Girl for general work. 3115 Easton av.

HOUSEGIRL WANTED—Good girl for general housework in family of three. 3303 Roswell av.

HOUSEGIRL WANTED—In small private family. Apply 5580 Cabanne av.

HOUSEGIRL WANTED—Good girl for general housework; small family; good [illegible] Hamilton av.

HOUSEKEEPER WANTED—Nice, [illegible] housekeeper; good salary if suitable. [illegible]

## HELP WANTED—FEMALE.

14 Words or Less, 10c.

Business Announcements, 10 Cents a Line.

HOUSEKEEPER WANTED—Call evenings, 7 o'clock. 1017 N. 11th st.

HOUSEGIRL WANTED—Girl for general housework; no washing; good wages. 4166 Delmar.

HOUSEGIRL WANTED—Girl for general housework. 4676 Page bl.

HOUSEGIRL WANTED—For general housework; apply at once. 1524 Obear av. or 315 Missouri Trust bldg.

HOUSEGIRL WANTED—For general housework; small family. 4050 Delmar bl.

HOUSEGIRL WANTED—Girl for general housework; flat; small family; no outside work. 327 Whittier.

HOUSEGIRL WANTED—A good girl for general housework. 2612 Park av.

HOUSEWOMAN WANTED—A colored woman for general housework; good wages. 5094 Cabanne.

HOUSEGIRL WANTED—A competent girl for general housework. 2018 Lafayette av.

HOUSEGIRL WANTED—Girl for general housework. 4129 Russell av.

HOUSEGIRL WANTED—Girl for general housework. Apply 1701 Lucas av.

HOUSEGIRL WANTED—Good white girl for general housework. 4183 Morgan st.

HOUSEGIRL WANTED—Girl, 17, for housework; family 2. 4008 Evans av.

HOUSEGIRL WANTED—Competent German girl for general housework; family of two. 5021 Kensington av.

HOUSEGIRL WANTED—About 18 years old to assist with housework. 3333 California av.

HOUSEGIRL WANTED—Girl for general housework; family of two. 1508 N. Garrison.

HOUSEGIRL WANTED—Girl for general housework; with or without washing; must go home nights. 4120 McPherson av.

HOUSEGIRL WANTED—A strong girl for general housework; no laundry work; wages $16. 12 Lewis pl.

HOUSEGIRL WANTED—Smart girl to assist in housework; black or white. 3137 Lucas av.

HOUSEGIRL WANTED—For general housework; go home at night. 2102 Olive st.

HOUSEGIRL WANTED—Girl for general housework; good wages. 4323 Washington av.

HOUSEGIRL WANTED—Girl to assist in general housework in flat; no washing. 4045 Botanical.

HOUSEGIRL WANTED—White girl for general housework; small family. 3411 Lucas av.

HOUSEGIRL WANTED—Reliable colored girl for general housework; no washing. 4245 McPherson av.

HOUSEGIRL WANTED—Girl for general housework. 2853 S. Vandeventer av.

HOUSEGIRL WANTED—A good German girl for general housework; no washing. 4298G Cook.

HOUSEGIRL WANTED—Girl for general housework; no washing; small family. 3418 Meramec.

HOUSEGIRL WANTED—For general housework; good wages. 5016 Maple av.

HOUSEGIRL WANTED—Good colored girl for general housework. 4806A St. Louis av.

HOUSEGIRL WANTED—A young girl to assist with light housework. 4302 N. 20th st.

HOUSEGIRL WANTED—For general housework. Call at 2638A California av.

IRONERS WANTED—Experienced ironers to press and fold ladies' muslin underwear; steady work; good pay. Grabinsky, 715 N. 7th st.

KITCHEN GIRL WANTED—3434 S. Broadway.

LADIES WANTED—To have their hair dressed free; hours 10 a. m. to 4 p. m. Moler's, 1110 Pine st.

LADIES WANTED—Steady, clean work; can take home; good pay. 719 N. Leffingwell av., near Morgan st.

LADIES WANTED—1000 young ladies to sit for When $2 photos; reduced from $4. 1631 Franklin av.

LADY WANTED—Middle-aged widow lady; must know how to make home-made hominy and do housework. 2822 Morgan st., in basement, rear.

LAUNDRESS WANTED—A good laundress; white; with references. 5307 Bartmer.

LAUNDRESS WANTED—A good colored laundress; Monday or Tuesday. 4432 Lindell.

LAUNDRESS WANTED—A white laundress; references required. Call Wednesday. 4604 Olive.

MACHINE GIRLS WANTED—Power machines; for muslin underwear; learners paid. 3839 Cook.

NURSE WANTED—A fairly competent nurse for baby and child 3½ years old; reference required. 1107 Pennsylvania av.

NURSEGIRL WANTED—Colored nursegirl, for infant; $15 per month. 15 E. Jefferson Barracks.

NURSE WANTED—Girl or elderly woman for nurse. Call 796 Euclid av.

NURSEGIRL WANTED—Apply at 4349 West Belle pl.

OPERATORS WANTED—25 experienced operators on power machines. Ferguson-McKinney, factory No. 3, 1520 N. 13th st.

OVERALL MAKERS WANTED—Steady work; good pay. 5th floor, 415 N. 8th. Sexton Bros.

PHOTO FINISHER WANTED—Lady with experience. Goldsmith's Studio, 1012 Olive.

PRESSER WANTED—On shop coats, at once. 3506 S. Jefferson av.

PRESS FEEDER WANTED—Girl to feed job press. Room 317, 506 Olive st.

PRESSERS WANTED—Girls to press vests; also machine girls. 1610 S. 10th st.

PRESSER WANTED—An experienced presser on pants; also machine operator and learners; power used. 3104 Cherokee.

SALESLADY WANTED—For Delicatessen store; must have references. 3910 Finney.

SCRUBWOMEN WANTED—Two; $1 day, board. 1707A Franklin av., 7 a. m.

SEAMSTRESS WANTED—One who can make good fitting shirtwaists; must be neat sewer, willing to take work home; reasonable price; also to make over garments. Ad. F 5, Post-Dispatch.

SERVANT GIRL WANTED—German; good wages. 2717 Chippewa st.

SKIRTMAKERS WANTED—Experienced; call Wednesday, ready to work. 608 Washington av., 4th floor.

SKIRTMAKER WANTED—First-class, to work on ladies' tailoring. J. White, 3688 Olive.

STENOGRAPHER, ETC., WANTED—Stenographer and office assistant; salary $6 weekly; must be 19 years or over and experienced; apply at once. Gately Credit Clothing Co., 812 N. Broadway.

STENOGRAPHER WANTED—Young lady who has had some experience in lumber business; commence Feb. 1; references; state salary. Ad. Y 61, Post-Dispatch.

STENOGRAPHER WANTED—Young lady of some experience, bright, neat, good in spelling and punctuation, not afraid of work; state salary expected. Ad. Y 59, Post-Dispatch.

TUCKERS WANTED—On power machines; good wages. 7th and Poplar sts.

VAMPERS, ETC., WANTED—Vampers, skiers, stitchers and girls to learn; men's and women's shoes. Friedman Bros. Shoe Co., Pacific Factory, Jefferson av. and Madison st.

WIRE FRAME MAKERS WANTED—Experienced; also girls to learn. Sylvester Clark, 415 Lucas.

WOMAN WANTED—Colored, for kitchen work; must be a good cook. Call at 3706 Olive st.

WOMAN WANTED—Woman, not afraid of work, for cleaning flats, from 8 to 12; immediately. 3148 Olive st.

WOMAN WANTED—A married woman to take care of furnished rooms. 1615 Olive st.

WOMAN WANTED—Free medical and legal services for white working women. Apply daily, 9 to 4, 216 Ozark bldg., 10th and Pine.

WOMAN WANTED—To work in rooming house; rent free; wages; call. 1237 N. Broadway.

WOMAN WANTED—At 3518 Franklin av.; to do cleaning by the month; call at once; store.

## DISEASES OF THE EYE

Treated by Dr. Moritz, 612 Franklin av.; $1 per week; consultation free.

## LAUNDRY HELP WANTED.

14 Words or Less, 20c.

CHECKERS WANTED—In flat work department that have had some experience. Grand Laundry Co., 3640 Lawton av.

LAUNDRESS WANTED—Lady for laundry work; will give room and wages. 1706 Locust st.

LAUNDRY HELP WANTED—5 cuffers and 2 sleevers; also, girls from 14 years up, at Excelsior Laundry, Grand and Bell.

LAUNDRY HELP WANTED—Dampeners and mangle girls at once. Westminster Laundry, 4115 Olive st.

STARCHERS, ETC., WANTED—Starchers and markers and sorters. Imperial Laundry, 2307-11 Chouteau av.

## MEDICAL.

14 Words or Less, 20 Cents.

NEW ORLEANS WATER CURE, [illegible] because desperate cases are cured daily; [illegible] ask for references; write today. [illegible] Water Cure, New Orleans.

## ROOMS FOR RENT.

14 Words or Less, 10c.

ARSENAL ST., 1014—Upstairs, 2 rooms and kitchen; newly papered. Inquire 3457 [illegible] av.; $8.

AUBERT AV., 1210—Nicely furnished room in private family; use of kitchen.

BIDDLE ST., 2417—Furnished rooms for 1 or 2 gentlemen; $1.25 week each.

BROADWAY, 107 N.—Rooms, 50c, 75c, $1 per day; weekly rates correspond.

CASS AV., 2909—Front and connecting kitchen; furnished for housekeeping; laundry, bath; also single room.

CHESTNUT ST., 1411—Desirable rooms, newly furnished; office; gas, etc., $1 week and up.

CHOUTEAU AV., 1012—Rooms for housekeeping; $1.75 up; unfurnished 75c up; con. rooms.

CHOUTEAU AV., 3144—Two nice front rooms; nicely furnished for housekeeping; $2.50 week.

CHOUTEAU AV., 1112—Connecting rooms, furnished complete for housekeeping; $3 week; front rooms, $2.50 week.

CHOUTEAU AV., 1304 AND 1306—Nicely furnished 1st and 2d floor front, 3d floor connecting or single rooms, housekeeping, $1.50 up.

CHOUTEAU AV., 911—Nicely furnished front room, light housekeeping; also, back parlor and sleeping room, first floor.

CHOUTEAU AV., 1006-1008—2 nicely furnished connecting front rooms for housekeeping; also, other rooms.

CLARK AV., 2832—Large front room for light housekeeping or unfurnished.

COMPTON AV., 216 N.—Nicely furnished rooms on 2d floor; single or connecting; all conv.

COMPTON AV., 212 N.—Nicely furnished 2d story and hall room; hot bath, furnace heat.

COOK AV., 4063—Nicely furnished rooms; furnace heat, bath, gas; $1.50 week.

DELMAR BL., 4547A—Two connecting rooms, furnished complete for housekeeping; gas, furnace, bath.

DELMAR BL., 4107—Private family has nicely furnished, well heated room; 1 or 2 gentlemen.

EASTON AV., 3630—3 rooms; clean 2d story; $8. Inquire 3627 Evans av.

EASTON AV., 3053—Furnished front rooms, for housekeeping; southern exposure; all conveniences; centrally located.

EASTON AV., 5104—Furnished front room, for two or three gentlemen.

EASTON AV., 3036—Furnished room, 2d floor; $1.50 and $2; gas, hot bath, furnace heat.

EUGENIA ST., 2132—Connecting 2d floor rooms; furnished for light housekeeping; hot water; cook stove.

FINNEY AV., 3750—Newly furnished rooms for light housekeeping; furnace; bath and gas.

FINNEY AV., 4110—Large, well furnished 2d floor front and connecting rooms, for light housekeeping or use of kitchen; all conv.

FOURTEENTH ST., 503 S.—The cheapest place in city for furnished rooms and light housekeeping; $1.25 week.

FRANKLIN AV., 3428—Nicely furnished rooms by the day, week or month; also housekeeping rooms.

FRANKLIN AV., 615—Furnished rooms for housekeeping; $1.50 per week; also other rooms; side entrance.

GARRISON AV., 932 N.—2d floor front room; also small room; housekeeping if desired; gas, bath.

GARRISON AV., 913 N.—1 furnished room.

JEFFERSON AV., 1645 S.—Room, 2d floor, furnished for gents or light housekeeping, with bath.

LACLEDE AV., 3427—Nicely furnished second story rooms for light housekeeping; hot bath; gas.

LACLEDE AV., 2947—2d floor front and connecting rooms; furnished complete for light housekeeping.

LAFAYETTE AV., 2022—2 or 3 nicely furnished rooms, for housekeeping; conveniences; private family.

LA SALLE ST., 921—2 2d-story front rooms, furnished or unfurnished; water in kitchen.

LAWTON AV., 3501—Furnished housekeeping rooms; 2d floor front, $3; first floor front, $1.50.

LAWTON AV., 2712—Nicely furnished room for housekeeping; cook stove; $2.25 week; bath.

LAWTON AV., 3134—2d floor front, with alcove; furnished housekeeping room $3; others, $1.50.

LAWTON AV., 3142—Furnished rooms for housekeeping; $2 weekly; furnace heat. Call today.

LAWTON AV., 2731—Nicely furnished rooms; $1.50 to $3.50; gas, bath, furnace heat.

LEFFINGWELL AV., 1314 N.—Small bedroom; $1 per week; private family; bath.

LEONARD AV., 912 N.—Nicely furnished rooms for light housekeeping; all conv.; near car.

LEONARD AV., 1028 N.—2 unfurnished 2d-story front rooms in private family.

LINDELL AV., 3519—Newly furnished 2d-story front room; southern exposure; all conveniences.

LINDELL AV., 3525—Furnished front rooms, for light housekeeping.

LOCUST ST., 2630—Furnished rooms, with first-class board.

LOCUST ST., 2816—Nicely furnished room; private family; everything first-class.

LOCUST ST., 2702—Front parlor, fitted for light housekeeping; also small hall room; reasonable.

LUCAS AV., 2930—Pleasant room; 1st-class board; gas, bath, furnace heat; young gentlemen.

LUCAS AV., 3229—Two connecting front rooms; 2d floor; light housekeeping.

LUCAS AV., 2921—Nicely furnished front room; southern exposure; hot bath; private family; reasonable.

LUCAS AV., 2704—Furnished large rooms, 2d floor front; housekeeping if desired; reas.

LUCAS AV., 2938—Nicely furnished rooms, single or en suite.

LUCAS AV., 3102—Nicely furnished rooms; single or connecting; all conv.; hot bath; light housekeeping.

LUCAS AV., 2935—Nicely furnished front room for gentlemen or light housekeeping.

LUCAS AV., 3429—Elegantly furnished room; private family; furnace heat; all conveniences.

LUCAS AV., 2927—2d story front; southern exposure and other desirable rooms, with board.

LUCAS AV., 2847—Pleasant and cozy rooms for rent at moderate prices; excellent location and near center of city.

M'PHERSON AV., 4057—Nicely furnished second-story and connecting rooms; all modern conveniences; reasonable.

MARKET ST., 1318—Will rent basement to working woman; $2 per month; bring reference.

MISSISSIPPI AV., 1725—Nicely furnished second story and other rooms; single or en suite; for housekeeping; $2 to $3 week.

MORGAN ST., 4562—2 or 3 nicely furnished rooms for gentlemen or light housekeeping.

MORGAN ST., 4001—Nicely furnished room; all conveniences; private family; convenient to both car lines.

MORGAN ST., 1802—Newly furnished front room, for 2 or 3 gents, with bath and fire; also a small room.

MORGAN ST., 2743—Furnished rooms for light housekeeping; single or en suite; laundry; all conveniences; reasonable.

MORGAN ST., 4114—3d story front; also 2d story single room; good table.

NINETEENTH ST., 1106 N.—Nicely furnished 2d-story front for light housekeeping.

OLIVE ST., 2732—Nicely furnished front and back parlors; also other rooms; hot bath; reas.

OLIVE ST., 2325—Second story front room, and other rooms.

OLIVE ST., 2017—Large and small rooms, gas, hot bath; reasonable.

OLIVE ST., 2827—2 furnished rooms, 2d floor, for one or two persons.

OLIVE ST., 2736—Newly furnished second floor front; also hall room; hot bath.

OLIVE ST., 4049—Nicely furnished room for light housekeeping; $8 month.

OLIVE ST., 3526—2 front connecting rooms; complete for light housekeeping; gas and bath.

OLIVE ST., 2924—Nicely furnished large front room; also room for light housekeeping; all conveniences.

OLIVE ST., 2919—Large, well furnished front room; with alcove; for light housekeeping.

OLIVE ST., 1220—Nicely furnished rooms, light housekeeping and roomers; $1 week and up.

OLIVE ST., 3004—Nice front rooms; hot bath; for light housekeeping; $2 weekly.

PINE ST., 2306—Room for light housekeeping if desired.

PINE ST., 3405—Nicely furnished 2d story front; also other rooms; modern conveniences.

PINE ST., 2510—Front room, with kitchen; also suites of 2 rear rooms for light housekeeping; 2d floor; reasonable.

PINE ST., [illegible]—Beautiful front room; southern exposure; or suite of 2 rooms; modern.

PINE ST., [illegible]—Two connecting rooms; furnished or unfurnished; for light housekeeping.

[illegible]

## ROOMS FOR RENT.

14 Words or Less, 10 Cents.

ROOM—Newly furnished 2d-story front or adjoining room; all conveniences; private family; reasonable. Ad. Y 40, Post-Dispatch.

ROOM—Newly furnished room, 2d story front; gas, bath, heat; $10; board if desired. Ad. Y 2, Post-Dispatch.

ROOM—Nicely furnished steam-heated room for quiet couple; no other roomers. Ad. Y 52, P.-D.

ROOMS—Widow, in West End, has elegantly furnished rooms to rent to gentlemen or couple; home comforts and modern conveniences, to right parties. Ad. Y 45, Post-Dispatch.

RUTGER ST., 1918—2d-story front room, with alcove; middle room; heat and hot bath.

ST. ANGE AV., 1121A—Furnished room; gentlemen or light housekeeping; 2d floor; no children.

SIXTEENTH ST., 114 S.—Front room, furnished for housekeeping, with cook stove; $2 week.

SIXTEENTH ST., 1439 N.—2 connecting completely furnished housekeeping rooms; cook stove, water, etc.; reas. to respectable couple.

TENTH ST., 1526 N.—Nicely furnished front room for one or two gents.

THERESA AV., 513 N.—Nicely furnished 2d story front, with alcove; for housekeeping; reasonable.

THOMAS ST., 2740—2 large front rooms, furnished; light housekeeping; private family; $4.

TWELTH ST., 2300 S.—Nicely furnished rooms, steam heat, running water.

VINE ST., 308-310—Two blocks south of Washington av.; quiet neighborhood.

WASH ST., 2119—Nicely furnished room.

WASH ST., 1808—Neatly furnished rooms; suitable for two gents or housekeeping.

WASHINGTON AV., 2812—Nicely furnished front parlor; vacant today; also front room on 2d floor; nicely furnished; furnace heat.

WASHINGTON BL., 3907—Clean, comfortable room, well heated house; board optional; for one or two gentlemen.

WASHINGTON AV., 3102—Choice rooms, with board; first-class table; all accommodations.

WASHINGTON AV., 1635—Small and large single and connecting rooms for light housekeeping; hall room; heated, 75c; no objection to children.

WASHINGTON AV., 1608—Nicely furnished rooms for housekeeping, $2 and up; hall room, $1.50.

## HOUSES, ROOMS, ETC., WANTED.

14 Words or Less, 20 Cents.

ROOMS WANTED—3 furnished rooms for light housekeeping by family of 3 adults, between Taylor and Grand avs., Lindell and West Belle. Ad. G 3, Post-Dispatch.

ROOMS WANTED—2 unfurnished connecting rooms for light housekeeping; state price. Ad. A 2, Post-Dispatch.

ROOM WANTED—Young man wants small furnished room, in private family; state terms and particulars. Ad. E 6, Post-Dispatch.

ROOMS WANTED—2 furnished rooms for light housekeeping; small family; reasonable. Ad. H 5, Post-Dispatch.

## ROOMS AND BOARD WANTED.

14 Words or Less, 20c.

ROOM AND BOARD WANTED—With 6 o'clock breakfast, by young man; central location; in private family; references required. Ad. W 43, Post-Dispatch.

ROOM AND BOARD WANTED—For traveling man's wife; private family; must state full particulars. Ad. A 7, Post-Dispatch.

ROOMS AND BOARD WANTED—In private family by refined young lady employed; reasonable. Ad. Y 62, Post-Dispatch.

WANTED—Names and addresses of parties that are going to take roomers during the World's Fair. Ad. W 170, Post-Dispatch.

## FURNISHED FLATS FOR RENT.

14 Words or Less, 10c.

DELMAR BL., 4446A—Completely furnished six-room flat; piano and all conv.; reas.

WEST BELLE PL., 4219—4-room furnished flat for 2 to 5 people; bath.

## SUBURBAN PROPERTY FOR RENT.

14 Words or less, 10c

DWELLING—Old Orchard; Newport av.; 3 blocks from Suburban and steam cars; nicely located 8-room dwelling; in good order; large lot. Harris & Wengler, 719 Chestnut st.

## DWELLINGS FOR RENT.

14 Words or Less, 10c.

CARDINAL AV., 1017 N.—7 rooms, furnished attic, hot and cold water, gas fixtures, laundry, large side and back yards, stable; no. ex.; $82.50. Owner, 1028 N. Cardinal av.

## BUSINESS CHANCES.

14 Words or Less, 20c.

AN INVESTMENT of $25 has always averaged $33 every week; particulars on request. G. M. Bragaw & Co., New Orleans, La. H. B. 968.

BAKERS—Get prices on oven from the Midleby Oven Mfg. Co., 50 W. Van Buren st., Chicago; can be seen in operation at 510 N. Sarah st.

BUSINESS CHANCE—Wanted, undertaker to take interest in best location in Texas; must be up to date. Ad. B 8, Post-Dispatch.

BUSINESS CHANCE—I want a first-class man to promote a mining proposition; clear title; mines located in State of Nevada; correspondence solicited. Ad. C. E. Everett, Fruitvale, Cal.

GOLD MINES—In a district that has produced $20,000,000 in two years; call or write for prospectus. Great Northern Mining and Exploration Co., branch office, 308 Wainwright bldg., St. Louis, Mo.

## PERSONAL.

14 Words or Less, 20c.

PERSONAL—Mr. B. from Houston, Tex., would like to locate Louis H. Brelsert; very important. Ad. Y 73, Post-Dispatch.

PERSONAL—W.: Call at room 303 Holland bldg., Postoffice box 770.

RIPANS TABULES, doctors find. A good prescription for mankind.

## MATRIMONIAL.

14 Words or Less, 20c.

MATRIMONY—Young man, American, 32 years, wishes the acquaintance of some working girl without home; must be neat and clean; if you mean business and want a good sober husband, ad. E 8, Post-Dispatch.

## HORSES AND VEHICLES.

14 Words or Less, 20c.

### Wanted.

TEAM, ETC., WANTED—To buy, team, wagon and harness. Apply 1513 Wash st. John Graf.

### For Sale.

BUGGIES—Storm buggies, grocer, baker, butcher, laundry, milk, peddler, tailor, undertaker, carpenter, painter, plumber, advertising and light truck, spring, stake wagons; also a lot odd wheels. Kin. D 1671. John Tobinks, 1406 N. 7th st.

HORSES—For sale, 5 horses; cheap. 2421 S. 3d.

HORSES—10 horses and mares, 3 sets of harness, 2 wagons, pony, runabout. 1021 Franklin av.

HORSE—Cheap, delivery horse, 4574 Easton av.

PIANOS—Returned rent pianos; good as new; two beauties; will sacrifice to quick buyers; cash or time.
BEYER & SON, 17th and Locust sts.

PIANO—$85 will buy a fine Chickering piano, in perfect condition. 3202 S. Jefferson av.

PIANO—Will sacrifice elegant mahogany upright piano, full size, reliable Eastern make; used less than six months; good as new. 3663 West Pine bl.

PIANO—$50 buys nice piano; full size; cost $365; stool and cover. 1414 N. 18th st.

PIANOS TUNED—Best workmanship guaranteed; $1.75 at Crawford's, 6th and Washington av.

**SCHAEFFER PIANOS**
First-class in quality; medium in price; warranted for 10 years. Ask to see the Schaeffer.
**THE ESTEY CO.**
Sole representatives, 1116 Olive st.

**STOCK TAKING SALE**
*Bradbury Piano Warerooms*
*1012 Olive St.*

Special sale this week to close out all of our 1902 pianos to make room for the 1903 styles of the Bradbury and Webster pianos, which are to arrive Feb. 1. This month we have reduced all of our new pianos to about cost, as the styles have been changed somewhat and we do not wish to carry over any styles that we had on hand in 1902.

All New Pianos reduced from 33 1-3 to 50 per cent, and all used pianos will be closed out at inventory prices. Fine new pianos in every style, $175 to $375; former prices of these were $250 to $500. Fine used upright pianos in this sale, $110, $125 and upwards. Fine squares, $25 to $75. Every one warranted. It will pay you to call and see the wonderful bargains we are offering. You may never have another chance to buy a piano for so little money again. Bradbury warerooms, F. G. Smith, Mfr., 1012 Olive st.; A. E. Whitaker, Mgr.

**RENT PIANOS**
$1, $2, $3, $4 per month. Lowest prices; best assortment. F. G. SMITH, Mfr., A. E. WHITAKER, Mgr. 1012 Olive st.

## STORAGE.

14 Words or Less, 20c.

ABSOLUTELY FIREPROOF STORAGE—New warehouses, Grand and Laclede; for safekeeping furniture, pianos, valuables, trunks, boxes, etc.; first-class moving, packing, shipping, etc.; money advanced; get our rates; both telephones.
R. U. LEONORI AUCTION & STORAGE CO., 1219-21 Olive st.

AMERICAN STORAGE AND MOVING CO., 2315 Olive st., moving, packing, shipping; store in separate rooms. Tel. Main 2331A. W. H. Langdale, president.

BONDED warehouse; Henry C. Wiebe Storage and Moving Co., 1512-1516 Franklin av.; money advanced when desired. Kinloch C 968.

F. H. PORTMAN STORAGE AND MOVING CO.—Separate rooms; low prices on reliable moving and storage. Office, 2801 Cass; phone D 1247.

SOUTH SIDE STORAGE AND MOVING CO., 1901 to 1905 Sidney; tel. Sidney 281; Kinloch C 1915.

STORAGE—For the use of some household furniture will store any amount free of charge. Call or address Miss March, 1318 Market st.

**LANGAN & TAYLOR**
STORAGE AND MOVING CO.
New warehouse, 1823 Washington av.; 500 private rooms for storage; mothproof carpet room; cheapest insurance in the city; you have access to your room at any time; all moving, packing and shipping guaranteed; money advanced; estab. 1879. Ring up C 741 or Main 2056 and get our rates.

## STOVE REPAIRS.

14 Words or Less, 20c.

**STOVE REPAIRS**
A. G. BRAUER, 316 NORTH THIRD STREET.

## LOANS ON PERSONAL PROPERTY.

14 Words or Less, 20c.

PRIVATE party makes loans on furniture and horses. 904 Olive st., room 206.

$10 TO *DRAKE'S EASY MONEY*—$100
Loaned salaried people without security, quickly, quietly, confidentially; lowest rates; easy payments; a fair, square deal; call for rates. 206 Chemical bldg., and 246-7 Arcade bldg., East St. Louis; open till 7 p. m. Both phones.

**EAST ST. LOUIS LOAN CO**
Room 202 McCasland bldg., 225 Collinsville av., loans money on household goods, and all kinds of personal property. Easy monthly payments.

**MONEY TO LOAN,**
*EASY PAYMENT PLAN,*
ON FURNITURE, PIANOS, HORSES.
Our new system gives you a CHEAPER RATE of interest, LONGER TIME and SMALLER PAYMENTS than in any other company. You can PAY AS YOU WISH, either weekly or monthly, and only for such time as you have had loan.
Goods remain in YOUR OWN POSSESSION.
NO PAYMENTS required while SICK OR OUT OF WORK, so there is NO DANGER of losing your goods.
NO PUBLICITY. NO INCONVENIENCE. NO DELAY; papers can be signed at house and you can get money same day you apply.
WE WILL PAY ANY CLAIM against your goods and give you MORE MONEY.
If you cannot call, WRITE OR TELEPHONE us and we will send agent to explain our NEW SYSTEM. TELEPHONE KINLOCH B. 434.
FIDELITY BROKERAGE CO.,
Room No. 410 Commonwealth Trust bldg., Broadway and Olive st. Entrance 421 Olive st.

**MONEY-TO-RENT**
*Loans on Furniture and Pianos.*
DON'T PAY a HIGH RATE for money. This a TRUST CO. and our rates are THE LOWEST, and our terms are made to SUIT EVERY ONE. NO DANGER OF LOSING GOODS, as we EXTEND PAYMENTS when you are SICK or OUT OF WORK. Call, write or phone us. Main 2764 M or D 1849.
NATIONAL TRUST CO.,
209 & 213 MERMOD & JACCARD BLDG., 2d FL. 407 N. BROADWAY, COR. LOCUST ST.

**MONEY!! MONEY!!**
**EASY PAYMENT LOANS.**
We will make you the CHEAPEST LOAN in the city on our new BUILDING ASSOCIATION PLAN, which is the easiest PLAN in the world.
The PAYMENTS can be arranged so that you can repay the loan in easy WEEKLY, MONTHLY or YEARLY PAYMENTS.
Our PLAN enables you to repay your account without any trouble or inconvenience to yourself.
REMEMBER, WE NEVER REMOVE GOODS.
We will give you ALL THE TIME you want and will carry your LOAN as long as desired.
We pay all your bills and advance you more money. It is easier to pay one than a number.
IN CASE OF SICKNESS OR OUT OF EMPLOYMENT WE WILL EXTEND YOUR LOAN.
Remember, in dealing with us there are no advance charges whatever.
LIBERAL DISCOUNT IF PAID BEFORE DUE.
If you cannot call, WRITE or PHONE, and we will send our agent to your place with the money.
NEW YORK FINANCE CO., ROOMS 207, 208, 209 AND 210 ODD FELLOWS' BLDG., NINTH AND OLIVE STREETS. TELEPHONE MAIN 398M.

**MONEY FOR YOU.**
We will furnish you a temporary loan on your plain note. No objectionable inquiries. Our business is strictly confidential. Payments can be made to suit convenience.
EQUITY FINANCE CO.,
1410 Missouri Trust bldg.

**LOANS ON FURNITURE.**
Loans of $10 to $500 made on furniture, pianos or salaries anywhere in St. Louis County
AT THE LOWEST RATES
and easiest terms of any loan or trust company in the city.
We loan for the interest only and do not want your furniture, so you need have no fear of losing it.
EXTENSIONS GRANTED IN CASE OF SICKNESS.
THE OLD RELIABLE
AMERICAN LOAN ASSOCIATION,
Room 656 Century Building, 313 N. 9th st., Cor. Olive, Opposite Postoffice.

**A GOOD THING.**
We can buy you anything you want and let you pay for it in weekly or monthly payments. If you want a team, wagon, harness, buggy, rooming house, milk cow, ANYTHING, and haven't the cash to pay for it, see us and let us help you.
STANDARD CREDIT CO.,
600 Burlington bldg., 810 Olive st.
Phones Kin. B 734, Bell Main 95.

**MONEY FOR SALARIED PEOPLE**
We furnish money quickly and confidentially without security. National Credit Co., rooms 901-902 Chemical bldg., 8th and Olive sts.

**Money Advanced Salaried People.**
Teamsters, boarding house keepers, without security; easy terms; largest business in 42 principal cities. Tolman, 501 Houser bldg., 509 Chestnut.

***MONEY WITHOUT DELAY***
ON FURNITURE, PIANOS
and other good security at lowest rates and on easier terms than can be had elsewhere.
$1 WEEKLY REPAYS LOAN OF $25 AND COSTS
IT WILL PAY YOU to call and see us. IF SICK payment can be extended. CHARTER SECURITY CO., 511-13 Century bldg., 9th and Olive.

MONEY ADVANCED FOR SALARIES on your personal note; cheap; open until 6:30 o'clock p. m. THE SALARY DISCOUNT CO., 509 Mermod & Jaccard bldg., cor. Broadway and Locust.

**MECHANICS' TRUST CO.**
CAPITAL $100,000.
Will advance you any amount of money on Furniture, Pianos, Notes, Stocks, etc., at a greatly reduced rate—a rate that will enable you to pay off any debt you may have. You return the money as you can. Our loans are CO-OPERATIVE and the more money we loan out the CHEAPER your LOAN will be. In this way you get the benefit of our success, and a discount when paid before the given time. It will pay you to join our BANK loan system.
OUR CREDIT DEPARTMENT
Is also a new enterprise for St. Louis. If you want to go in business for yourself we will help you buy anything you want, such as a team, wagon, harness, furnished house, hotel, etc., on easy time payments.
MECHANICS' TRUST CO., corner 6th and Olive, 2d floor. Entrance, 217 6th st.

LOANS negotiated on furniture, pianos or any personal property at 8 per cent per annum; confidential. Notary Public, 906 Chestnut st.

**WE LOAN MONEY**
**ON FURNITURE, PIANOS, Etc.**
We loan money from $10 to $500.
We leave the goods in your POSSESSION.
We cheerfully give our TERMS AND RATES.
You get the money on SHORT NOTICE.
You receive the full amount in CASH.
You keep it ONE month or MORE.
You pay ONLY for the time you use it.
You may pay it weekly if you desire.
You may have the time extended if sick.
Our rates are as LOW as the LOWEST.
Our offices are the MOST PRIVATE.
Our business is STRICTLY CONFIDENTIAL.
Our motto is COURTEOUS TREATMENT.
Others may advertise the lowest and cheapest rates in the city, but WE do as we advertise.
THE HOUSEHOLD LOAN CO.,
Fullerton bldg., Seventh and Pine sts.
Second floor. Rooms 200-201-202.
TELEPHONE KINLOCH B 1911.

## REAL ESTATE WANTED.

14 Words or Less, 20c.

HOUSE AND LOT WANTED—In neighborhood of Wash and Carr, 14th to 16th; cheap; what have you for sale? Ad. O 4, Post-Dispatch.

LOTS, ETC., WANTED—Vacant lots or flats or house buyers; West End. 1112 Missouri Trust bldg. Brewster.

## DYNAMITER'S PARDON ASKED.

### State Federation of Labor Petitioned Gov. Dockery.

A dispatch from Jefferson City says that a large delegation from the State Federation of Labor called upon Gov. Dockery today in behalf of Frank Northway, who was sentenced to the penitentiary for eight years for dynamiting the Olive street cars during the street car strike in St. Louis in 1900.

The delegates requested the governor to pardon Northway, who declared at his trial that he was inveigled into the job. A. W. Morrison of the street railway union is said to have induced the federation delegates to make the appeal for Northway.

## CHANGE OFFICERS CHOSEN.

### George H. Morgan, Veteran Secretary Re-Elected.

The following officers were elected by the board of directors of the Merchants' Exchange at its meeting yesterday: George H. Morgan, secretary; D. R. Whitmore, first assistant secretary; H. R. Whitmore, second assistant secretary; C. H. Whitmore, third assistant secretary; M. J. Gautier, official market reporter; F. T. Mudge, doorkeeper; Edward Loesch, levee clerk; A. Herr Smith, stenographer; August Rump, flour inspector; J. G. Hinchman, provision inspector; W. F. Chamberlain, seed and castor bean inspector and weigher.

A committee for the purpose of soliciting funds to pay the expenses of the National Good Roads Convention to be held in St. Louis from April 27 to May 2 was authorized to be appointed by the president. R. F. Walker was appointed attorney for the exchange and five new members were received by transfer.

The amount to be paid for the redemption of certificates of deceased members was fixed at $250. Messrs. William P. Kennett, H. F. Langenberg and Edward Devoy were appointed to represent the exchange on the board of managers of the St. Louis Traffic Bureau.

### Alpha Council Entertained.

Alpha Council, Legion of Honor, entertained members of other councils of this St. Louis order in Doric Hall, at the Odeon last night. It was installation night, and the ceremonies were in charge of Past Supreme Chancellor Frank M. Estes, assisted by Supreme Recorder R. J. White. The officers installed were: Chancellor, Jon E. Gorse; vice-chancellor, M. G. Wolf; recorder, A. A. Bryden; treasurer, F. G. Udell; chaplain, Matthew Park; overseer, Frank J. Watts; guide, Geo. E. Farnsworth; sentinel, De Motte Stevens; trustees, W. H. Dawley and Theodore Thiebes.

After the impressive ceremony the members adjourned to the large banquet hall, where refreshments were served. E. D. Rals provided an extensive program of vaudeville specialties for the entertainment of the members and guests, the bill being headed by Dewey Hickey of the Hot Time Minstrels. Supreme Treasurer Hanlon and Recorder Fanington of Excelsior Council discussed the future policy of the legion and the approaching election of supreme officers.

### To Improve Locust.

A reorganization of the old Locust Street Association has been effected with the following committee in charge: Lorenzo E. Anderson, chairman; H. S. Ames, treasurer; John F. Shepley, C. H. Evans, A. B. Hart and E. S. Austin, secretary. All property owners on the street are eligible and the purpose is to secure improvements on a large scale.

**Frost Died of Hemorrhage.**—Dr. Hochdoffer of the coroner's office yesterday performed an autopsy on the body of John Frost, who was found dead in a wagon at Sidney and Salena streets Monday evening. The autopsy showed that Frost came to his death from hemorrhage of the spinal cord.

## TODAY'S HOTEL ARRIVA[LS]

### SOUTHERN HOTE[L].

D. J. McDonald, Kansas City; [illegible] burg; Geo. L. Landon, Boston; C. W. Gre[illegible], Brookfield; W. Scott, Kansas City; J. H. Reynolds, Nebraska.

### ST. NICHOLAS HOTEL.

F. B. Lindsley, New York; H. B. Hoy, New York; H. W. Fox, Toledo; H. D. Williams, Poplar Bluff; M. M. Briggs, Kansas City.

### NEW ST. JAMES HOTEL.

Chas. C. Schopp, New York; F. B. Crawford, Illinois; E. J. Mayon, Chicago; M. F. Luce, New York; C. D. Coe, New York.

### IMPERIAL HOTEL.

W. W. Truesdale, Indian Territory; Mrs. Fannie McGrath, Grand Rapids; C. Harris, Henderson; Chas. Lewton, Moberly; Chas. Craig, New York.

### LACLEDE HOTEL.

G. B. Jekyle, New York; Chas. L. Davis, Galveston; G. S. Munger, Greenville; Wm. H. Haskin, Chicago.

### HORN'S HOTEL.

C. S. Embly, Chicago; T. A. Walters, Springfield; E. C. Marplot, New Orleans; R. J. Harn, Sedalia; W. G. Bates, Sedalia.

### HOTEL ROZIER.

R. B. Crumwein, Kansas; W. R. Smith, Danville, Ill.; Harry Gillman, Martin Duffy, Chicago; Oscar D. Winston, Texas; Edwin Taylor, J. Shannon, Kansas City, Mo.; L. Mitchell, Leesburg; A. M. Cook, Boonville; Wm. Jordan, Kansas City; Mrs. M. Fahly, Indianapolis; T. Sexton, Kennett, Mo.; B. B. Coffey, Gilmer, Tex.; Cicero Barber, Tamaroa, Ill.; F. L. Keith, Farmington, Mo.; A. F. Karges, Evansville, Ind.; Aubrey Conway, Marshall, Mo.; H. A. Pratt, Sedalia; T. Beardslee, Jerseyville; R. E. Hisey, Mexico, Mo.

## CLAIRVOYANTS.

14 Words or Less, 20c

PROF. W. J. MARTIN has removed to 2620 Washington av.; the world's greatest clairvoyant. All revealed; nothing concealed; if he does not tell you more facts than all others combined no fee accepted. Tells everything, unites the separated, removes evil influences, etc.; all business confidential; elegant parlors; arranged so you meet no strangers. Hours, 10 a. m. to 7 p. m.

THE BROCKWAY'S HIGH PSYCHICS
Succeed when others fail. Readings daily; all affairs of life. 3562 Olive st.

MME. KASKA, clairvoyant, 2821 Olive, 25c; reunites separated; causes marriages; removes trouble; gives luck.

PRINCESS CASSANDRA and daughter, great European clairvoyants, give advice on business, love, unite separated, locate diseases; price 25c. Parlors, 2650 Olive st.

"SAXON'S" clairvoyant and palmistry readings are truthfully told and predicted. 2846A Easton.

## FARMS FOR SALE.

14 Words or Less, 20c.

FARM—For sale, a well improved Illinois farm, 45 miles out; price $2200; $1000 cash, balance on time wanted. S. H. MORTON, 822 Lincoln Trust bldg.

## PROP. OUT OF CITY FOR SALE.

14 Words or Less, 20c.

PROPERTY—St. Louis County, from 1 to 200 acres. B. C. Stevens, Clayton, Mo.

**FOR LEASE.**
**Washington Av., N. E. Corner Eighth St.**
SPLENDID 6-STORY BUILDING, WITH STEAM HEAT.
**McNAIR, HARRIS & JONES REALTY CO.,**
S. E. Cor. Eighth and Locust Sts.

**Special Commissioner's Sale**
—OF—
**..CENTRAL BUSINESS PROPERTY..**
1239 LUCAS AVENUE,
**TOMORROW, JANUARY 15**
12 O'CLOCK NOON, at East Front Door of Court House.
ROBERT RUTLEDGE, Special Commiss[ioner], [illegible] Chestnut St.

## SWITCHMAN INSTANTLY KILLED

### H. K. Gumbolt's Head Struck on Lower Part of Fourteenth Street Viaduct.

H. K. Gumbolt, a switchman, whose home is at 1420 Old Manchester road, was instantly killed in the Terminal yards at 8 o'clock this morning.

He was riding on the top of a freight car and his back was turned toward the Fourteenth street viaduct.

When the car passed under the bridge Gumbolt's head struck on the lower arch and he fell prostrate on the car roof.

Fellow employes removed him from the train and his body was taken to the Eberle-Keys undertaking rooms at 1107 St. Ange avenue.

Gumbolt was 28 years old. An inquest will be held.

### Collectors Were Unauthorized.

Women officials of the newsboys' home, 813 South Eleventh street, say they have learned that contributions have been collected by persons not connected with the home. All persons authorized to receive contributions for the home, its managers say, have credentials and are always glad to show them. Subscriptions made payable to the newsboys' fund, Mississippi Valley Trust Co., will reach the home through the proper channels.

## CITY NEWS.

Sweaters are scarce commodities these days in St. Louis, but the CRAWFORD STORE has them. Boys' in both white and colored, and all wool, at $1.00; and men's in black and all colors, and all wool, from $1.00 to $3.50 each!

**Irish League Election.**—This evening at 8 o'clock the O'Connell branch of the United Irish League will elect officers and four delegates to the Central Council. The election will be held at Sodality Hall, Coleman and North Market streets. This branch has a membership of 379. Meetings of the other six branches will be held this month to elect officers and delegates.

## LEFT TO NEW YORK LAWYERS.

### Mayor to Accept Decision on Bond Issue as Final.

Mayor Wells has decided to ask Dillon & Hubbard, the bond attorneys of New York City, to forward a written statement concerning the legality of the proposed bond issue. Their opinion will be taken as final, and whatever suggestions they may make will be followed when the bonds are prepared. As soon as this information is received the ordinance will be introduced.

### Fair Site Medical Census.

Medical Director L. H. Laidley of the World's Fair has made a report on the state of health of the persons residing on the World's Fair grounds and employed there. He makes allusion to one violent death, that of Charles McComb, who fell 48 feet and was instantly killed. This happened at the electricity building. Ninety-three cases were treated during the month at the Emergency Hospital on the grounds. Of these 53 were surgical and 43 medical. One birth is reported. The number of residents on the grounds is estimated to be 396.

# NATIONAL BANKS NAME DIRECTORS

### B. F. YOAKUM AND F. WEYERHAEUSER ADDED TO THEM.

## FEW CHANGES IN OFFICERS

### Trust Companies and Other Financial and Business Corporations Also Held Annual Meetings.

The directors of the national banks of St. Louis held their annual meetings yesterday, and although in several instances new members were added to the directorates, there was no change in the personnel of the officers. In addition to the national banks, other trust companies and financial istitutions and business corporations held similar meetings.

The Missouri Trust Co. elected the lowing officers: August Schlafly, president; John W. Harrison, first vice-president; William Bagnell, third vice-president; H. M. Meier, fourth vice-president; Louis A. Schlafly, fifth vice-president; Edward H. Gorse, secretary; Joseph L. Hanley, treasurer; Pope Sturgeon, assistant secretary; G. L. Faulhaber, bond officer; M. P. Murray, counsel and trust officer; H. M. Knox, title officer; Mrs. Florence M. Laflin, manager of women's department; David C. Locker, safe deposit officer.

The Third National Bank elected two new directors, B. F. Yoakum, president of the St. Louis & San Francisco Railroad, and F. Weyerhaeuser of St. Paul, Minn., who is president of 17 lumber companies operating in the North and Northwest. It is understood that they have secured large holdings in the bank and will bring a great amount of business to it.

The Mechanics' National Bank increased the number of directors from 15 to 17, electing Joseph M. Hays, president of the Joseph M. Hays Woolen Co., and Russell Harding, vice-president and general manager of the Missouri Pacific system, to the positions. D. L. Hatton was elected to the board of the Vandeventer Bank, and at the American Central Trust Co., where the terms of seven directors had expired, the vacancies were filled and August A. Busch, vice-president of the Anheuser-Busch Brewing Association, was elected to membership.

### OTHER ELECTIONS.

The old boards of all the institutions, with the above exceptions, were re-elected, and are as follows:

Third National Bank—Charles H. Huttig, W. B. Wells, F. W. Galbraith, G. W. Brown, George T. Cram, John N. Drummond, John S. Dunham, H. F. Knight, J. B. M. Kehlor, P. A. Valentine, Thomas Wright, F. Weyerhaeuser and B. F. Yoakum.

Mechanics' National Bank—James T. Drummond, D. K. Ferguson, B. B. Graham, James Green, Morris Glaser, R. R. Hutchinson, R. M. Hubbard, C. G. Knox, W. J. Kinsella, H. I. Miller, Henry Nicolaus, Charles H. Turner, Henry H. Culver, W. Medart, M. Shoenberg, Joseph M. Hays and Russell Harding.

National Bank of Commerce—William H. Thompson, James W. Bell, M. M. Buck, George C. Carpenter, Samuel M. Dodd, Benjamin Eisman, John A. Holmes, E. E. Marshall, T. H. McKittrick, John Nickerson, H. C. Pierce, H. S. Priest, Corwin H. Spencer, E. C. Simmons, L. B. Tebbetts, J. C. Van Blarcom and Charles G. Warner.

Fourth National Bank—H. A. Forman, L. A. Browning, G. A. W. Augst, Van L. Runyan, August Goertz, G. A. Caldwell, Forrest Ferguson, Edward A. Faust, Ferdinand Diehm, Z. W. Tinker, G. H. Lewis and David Sommers.

State National Bank—Charles Parsons, M. Rumsey, Daniel Catlin, John A. Scudder, Henry H. Haarstick, Robert S. Brookings, T. S. Maffitt, John T. Davis, Joseph Ramsey, Jr., Joseph Franklin, Rolla Wells, L. F. Jones, H. N. Davis, Logan Tompkins and John H. McCluney.

Merchants-Laclede National Bank—Wm. H. Lee, Harrison I. Drummond, Henry C. Scott, Charles A. Cox, E. E. Paramore, David Rankin, D. R. Francis, R. B. Dula, Francis A. Drew, C. F. Gauss, L. D. Dozier, A. L. Shapleigh, George H. Goddard, John J. O'Fallon, Charles Clark, S. E. Hoffman, J. J. Wertheimer, C. R. Scudder and O. H. Peckham.

International Bank of St. Louis: Christopher Winkelmeyer, Otto Cramer, Edward Devoy, George A. Held, William Herzog, J. H. A. Meyer, John Weisert, J. Sibley White and Julius L. Winkelmeyer.

Vandeventer Bank: D. L. Hatton, Thos. W. Crouch, Doctor C. H. Hughes, Edgar D. Tilton, M. M. Cohn, Edward S. Lewis, A. Weiweke, E. G. Davis, Lindell Gordon, J. H. Farrish, D. L. Holton and C. R. Dudley.

The Northwestern Savings Bank: F. W. Berbaum, William A. Block, August Fick, Felix Hoevl, A. H. Hoffman, Christopher Onk, Henry Ratermann, Frederick Steinkamper, Otto Stiefel, Jacob C. Schorer and Frederick Westerbeck.

American Central Trust Company: The seven new directors are: John N. Drummond, Jr., John A. Nies, Morris Glaser, Henry W. Gehner, H. F. Powitzky, William Lang and August W. Hager. The officers elected are: Ben Schnurmacher, president; William S. Simpson, first vice-president; Joseph Wachtel, second vice-president; Franklin P. Hunkins, third vice-president; August A. Busch, fourth vice-president; Edward Buder, secretary and treasurer, and Rassieur & Buder, counsel.

## EVENING OF SCOTTISH SONG

### Chorus of 2000 Voices in Concert for Benefit of the Burns Cottage Fund.

A grand Scottish evening will be given by the Burns Cottage Association at the Odeon next Saturday night, for the benefit of the Burns Cottage fund.

A chorus of 200 voices will sing, and eminent soloists and a band will aid. Tickets are on sale at popular prices, 50 cents and $1 each, at Crawford's, Barr's, Scruggs, Vandervoort & Barney's and Penny & Gentiles'.

### Engineer Must Lose Leg.

Engineer King, who was hurt in a railroad wreck near Alton, Friday night, on the Big Four, will have to submit to amputation of his left leg. The surgeons at St. Joseph's hospital in Alton decided yesterday that an operation was unavoidable. At first it was thought King could not recover from his injuries.

**Sulphogen, Anti-Ferment,**
Relieves all stomach and bowel troubles.

### Girl's Hair Caught Fire.

Miss Anna England of Jerseyville, Ill., yesterday, after cleaning a pair of gloves with gasoline, put them on and took hold of the door of a stove. The gasoline ignited. She put her hands to her face and her hair caught fire. Members of the family quickly wrapped her in blankets. Her face was badly blistered, and her hands were severely burned.

**Society Women and Toilers**
Find in Orangeine Powders relief and strength in "the hour of need."

### New World's Fair Committees.

At the regular monthly meeting of the Board of Directors of the World's Fair at the St. Louis Club yesterday, the following appropriations were allowed: For grounds and buildings, $2,500,000; exhibits division, $200,000; foreign exploitation, $100,000; domestic exploitation, $25,000; press and publicity, $25,000.

The following committees were also appointed: International congresses, F. W. Lehman, chairman; Charles W. Knapp, Breckinridge Jones, John Schroers and A. L. Shapleigh; receptions and entertainments, F. D. Hirschberg, chairman; John D. Davis, Thomas H. McKittrick, Dan C. Nugent and Isaac W. Morton.

**Business Men to Meet.**—The Business Men's League will hold its annual meeting at the Mercantile Club on Jan. 20. Dinner will be served at 6 o'clock and an election of officers will follow. A president, five vice-presidents and 24 members of the executive committee are to be elected.

## PRESIDENT AGAINST BAUMHOFF

### Rev. Dr. Boyd Admits That Chief Executive Said He Was Unfavorably Impressed.

The Rev. W. W. Boyd returned from Washington yesterday. He admitted that the President said he was unfavorably disposed on the evidence which had been filed against Postmaster Baumhoff.

Dr. Boyd, however, declared that it was his belief that Mr. Baumhoff will be acquitted.

Dr. Boyd said the commission which had been sent out here to take testimony for the department was presided over by an inspector who had once asked for Baumhoff's removal on the ground that Baumhoff was too friendly to the national body of letter carriers. Dr. Boyd said, too, that the commission had held ex parte sessions.

J. Harry Bracken, Baumhoff's private secretary, returned yesterday.

## $24,750 FOR CAR LICENSES.

### City Realized That Sum as Annual Tax Yesterday.

The St. Louis transit company yesterday procured licenses on 900 street cars at $25 each, the total sum paid into the treasury of License Collector Clifford being $22,500. The Suburban company followed with payment of licenses for ninety cars, the total reaching $2250, a total for the two roads of $24,750.

The Excelsior Hauling Co., which has the contract for the carting away of the city garbage, made application for only 25 licenses, claiming that this was the number of wagons owned by it. Collector Clifford is of the opinion that more than this number of wagons is operated by the company and will make an investigation.

## ARTISTS TO ASSESS DAMAGE

### Landscape Architects Will Estimate Cost of Restoring Fair Site as a Park.

The Board of Public Improvements adopted a resolution introduced by Park Commissioner Ridgely yesterday authorizing the latter to appoint a commission of two or more expert landscape architects to fix the cost of restoring the western part of Forest Park to its original condition after the World's Fair.

A bond of $100,000 was given by the Louisiana Purchase Exposition Company to insure the rehabilitation of the park, but it is believed by the board that a much larger bond, possibly $250,000 or even $500,000, should be required. Commissioner Ridgely intends to appoint artists of national repute.

THE CHILDREN ENJOY

Life out of doors and out of the games which they play and the enjoyment which they receive and the efforts which they make, comes the greater part of that healthful development which is so essential to their happiness when grown. When a laxative is needed the remedy which is given to them to cleanse and sweeten and strengthen the internal organs on which it acts, should be such as physicians would sanction, because its component parts are known to be wholesome and the remedy itself free from every objectionable quality. The one remedy which physicians and parents, well-informed, approve and recommend and which the little ones enjoy, because of its pleasant flavor, its gentle action and its beneficial effects, is—Syrup of Figs—and for the same reason it is the only laxative which should be used by fathers and mothers.

Syrup of Figs is the only remedy which acts gently, pleasantly and naturally without griping, irritating, or nauseating and which cleanses the system effectually, without producing that constipated habit which results from the use of the old-time cathartics and modern imitations, and against which the children should be so carefully guarded. If you would have them grow to manhood and womanhood, strong, healthy and happy, do not give them medicines, when medicines are not needed, and when nature needs assistance in the way of a laxative, give them only the simple, pleasant and gentle—Syrup of Figs.

Its quality is due not only to the excellence of the combination of the laxative principles of plants with pleasant aromatic syrups and juices, but also to our original method of manufacture and as you value the health of the little ones, do not accept any of the substitutes which unscrupulous dealers sometimes offer to increase their profits. The genuine article may be bought anywhere of all reliable druggists at fifty cents per bottle. Please to remember, the full name of the Company—CALIFORNIA FIG SYRUP CO.—is printed on the front of every package. In order to get its beneficial effects it is always necessary to buy the genuine only.

Mrs. Florence M. Laflin
Manager
WOMEN'S DEPARTMENT
Missouri Trust Company
OF ST. LOUIS

*Will be pleased to confer with the women of St. Louis and vicinity regarding investments of funds, trust matters, safe deposit of money, valuables, securities, etc.*

Olive and Seventh Streets

Save Time and Money — Gold Crown NO MORE $3 NO LESS

Teeth extracted absolutely without pain. Acknowledged to be the easiest and best painless extractor in St. Louis.

REFERENCES—My Gold and Porcelain Crowns are perfect and I had 6 teeth extracted absolutely without pain.—Mrs. Stow, 3104 Washington av.

DON'T be humbugged by dentists who claim to do painless work; our patented methods are positive. Why take chances with others?

Established 25 years. All work guaranteed for 15 years. No delay.

SPECIAL PRICES UNTIL JAN. 20 ONLY.

TEETH WITHOUT PLATES

| | | | |
|---|---|---|---|
| Set of Teeth | $2.00 | Bridge | $2.00 |
| Best Set "Special" | $4.00 | Extraction, painless | 25c |
| 22k Gold Crown | $3.00 | Gold Fillings | 75c |

Our Reliability Is Unquestioned. This firm is backed by a wealthy corporation and is therefore thoroughly responsible. All work guaranteed for 15 years. German spoken.

Protective guarantee of 15 years. Dr. Tarr, Mgr., and skilled staff of operators in constant attendance.

NATIONAL DENTAL PARLORS, 720 Olive St.

Lady attendants. Open daily. Evenings till 9 o'clock. Sundays, 9 to 4. Take elevator.

WHEN YOU BUY A MERCANTILE

You are NOT paying for CHROMOS, SCHEMES, ETC., but for FINE QUALITY HAVANA TOBACCO. EQUAL TO IMPORTED CIGARS.

F. R. RICE MERCANTILE CIGAR CO., Manf., St. Louis. Union Made.

*I Pay The Freight* $25

Will ship C. O. D. to any station in the United States for

The "WILLARD STEEL RANGE"

Has 6 8-in. lids, oven 17x13x21, 15-gallon reservoir, large warming closet, duplex grate, burns wood or coal, weighs 400 lbs., lined throughout with asbestos. GUARANTEED TO BE AS REPRESENTED. Write for free descriptive circulars and testimonials from parties in your section who are using one.

WM. G. WILLARD, Dept. No. 120, 619 N. 4th St., St. Louis, Mo

DEADLY NARCOTIC Poisons which paralyze the bowels, and mercury, any honest, intelligent doctor or druggist will admit are and have been since the Dark Ages used in all pile medicines, give only temporary relief and do not cure Piles. E-ru-sa is the first and only non-poisonous Pile Cure. E-ru-sa cures or $50 paid. D. C. Moore, M. D., of San Francisco says: "Narcotic medication of the Dark Ages is a failure and quacking pure and simple. Any one with ordinary knowledge of medicine knows that narcotics and opiates positively do not cure Piles."

C. H. McCONNEL, President Economical Drug Co., Chicago.

[illegible] ordering by mail as only reliable, up-to-date druggists sell E-ru-sa, viz.:
[illegible] Drug Co., 6th and Washington. — Leland Miller, 6th and Locust.
[illegible] & Co., Broadway and Locust. — Swartz Pharmacy, 4th and Locust.
[illegible] Drug Co., [illegible] and Market. — Lindell Drug Store, 6th and Washington.
[illegible] — [illegible] Drug Co., [illegible] and Chestnut.

A RARE OPPORTUNITY TO FURNISH YOUR PARLOR.

Now Is the Time to Buy a Parlor Suite or a Few Handsome Odd Upholstered Chairs or Rockers at Manufacturer's Cost.

We are going to remodel and refinish our entire salesroom in a few weeks, and before doing so we will dispose of our present stock of Upholstered Furniture of all kinds, at from 10 to 25 per cent discount from the regular price.

We think it is better to make this reduction than to remove the goods, so we are going to give our customers and the people of St. Louis this opportunity to furnish their Parlors and Libraries at a small expense.

PARLOR SUITS of five pieces, from $21.00 to $100.00

PARLOR SUITS of three pieces from $14.00 to $75.00

ODD UPHOLSTERED CHAIRS AND ROCKERS from $2.50 to $17.50

All in handsome silk, damask, velour and tapestry coverings.

GENUINE LEATHER DAVENPORTS as low as $45.00

GENUINE LEATHER COUCHES as low as $22.00

GENUINE LEATHER EASY CHAIRS AND ROCKERS as low as $7.50

This Sale Will Be for the Next 10 Days Only

Every piece is marked in plain figures with a large red sale ticket, giving the regular price and the present reduced price. If you will call at once and examine the immense assortment, you will see that you cannot afford to miss this opportunity, as it is a bona fide sale.

Every piece is of OUR OWN MANUFACTURE and OUR GUARANTEE is back of it. ESTIMATES CHEERFULLY GIVEN ON RE-COVERING and RE-UPHOLSTERING.

Telephone or write and we will send our representative with samples.

WM. PRUFROCK,
Main Salesroom, Fourth and Locust Sts.
Factories: Sixth and Eighth Sts. and Cass Av., St. Louis.
New York Salesroom: 43d St. and Lexington Av.

Said CARE
to the
MAN,
"I'll Leave You
Now
Since You've
Joined the
DON'T WORRY
CLUB."

Ladies' Shoes Exclusively

ANNOUNCEMENT.

THEO. F. KOERS, formerly manager for The Majesty Shoe Co.
*and*
JOHN B. LAUGHLIN, late manager for the G. H. Boehmer Shoe Co.,
WILL,
On or about Feb. 1st, open a high class shoe store at 420 N. Sixth St., for the sale of LADIES' SHOES EXCLUSIVELY. This will be the only store of the kind in St. Louis and will make a specialty of ladies' ultra fashionable and perfectly fitting shoes—by far the best values ever offered to the trade.
Ladies who are particularly fastidious and exacting in the matter of footwear will find this shoe store especially attractive.
Watch daily papers for announcement of the opening day.

KOERS-LAUGHLIN SHOE CO.
420 N. SIXTH ST.
OPPOSITE COLUMBIA THEATER.

NOTICE!

Savings Depositors are requested to present their pass books at window number 13 in order that interest due January 1, 1903, at the rate of 3% per annum, may be credited therein.

Mercantile Trust Co.
N. E. Cor. Eighth and Locust Sts.

Put in an overcoat

Keep in the body's precious warmth (its strength). Keep out the cold.

Quaker Oats

will put it there—the inside overcoat—and keep it there. Fad foods will not.

You must have food that *builds*, as well as food for strength.